

PREPARED FOR  
TAMMY HAASE  
KEEFE REAL ESTATE  
LAKE GENEVA WI

# PLAT OF SURVEY

- OF -

PATHFINDER SURVEYING INC.  
(formerly)  
J.K. SURVEYING INC.  
P.O BOX 322  
LAKE GENEVA, WI. 53147  
WWW.PATHFINDERSURVEYING.NET  
262-248-8303

LOT 63 RIDGEVIEW SUBDIVISION, LOCATED IN PART OF  
THE NW 1/4, NE 1/4 AND SE 1/4 OF THE SW 1/4 OF SECTION 35,  
TOWN 1 NORTH, RANGE 18 EAST, VILLAGE OF GENOA CITY,  
COUNTY OF WALWORTH AND STATE OF WISCONSIN.

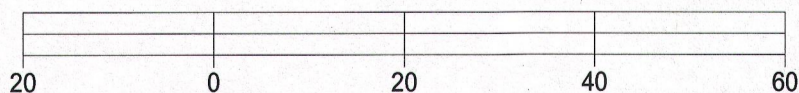
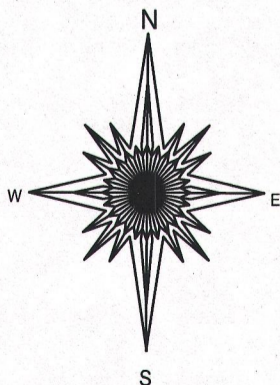
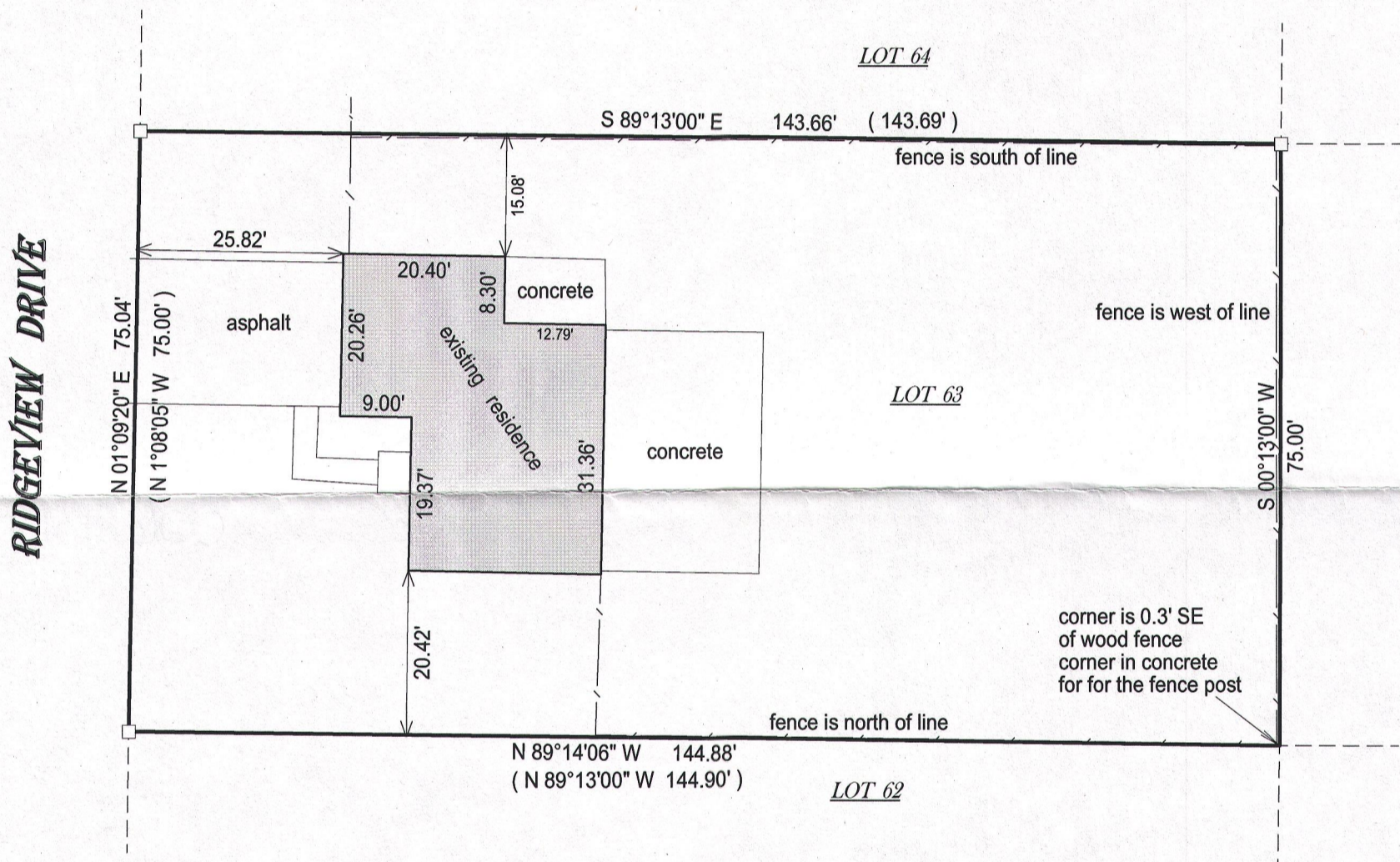

BASIS OF BEARING OF THIS PLAT: THE SUBDIVISION PLAT OF RECORD.

I hereby certify that I have surveyed the above-described property and the above map is a true representation thereof and shows the size and location of the property, its exterior boundaries, the location and dimensions of all structures thereon, fences, apparent easements and roadways and visible encroachments if any.

This survey is made for the present owners of the property, and those who purchase, mortgage, or guarantee the title thereto, within one year from the date hereof.

DATED THIS 21ST DAY OF SEPTEMBER, 2015.

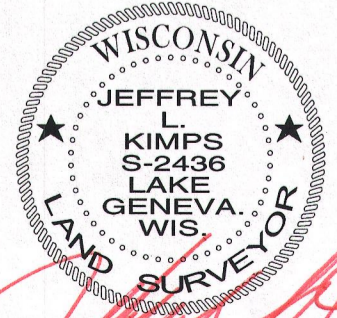
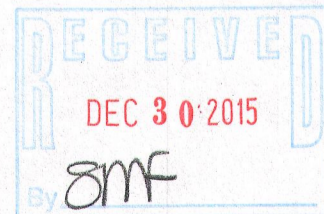

JEFFREY L. KIMPS S-2436  
Wisconsin Professional Land Surveyor  
(original if signed in red)

- ( ) = recorded as
- = found iron bar
- = found iron pipe
- = set iron pipe
- = set iron bar

SCALE 1" = 20'

JOB # 15-300

TAX ID # TRID 00063