

PREPARED FOR  
SCOTT AND LAUREEN EASTON

# PLAT OF SURVEY

- OF -

LOT 23 RIDGEVIEW SUBDIVISION, LOCATED IN PART OF THE NW 1/4,  
NE 1/4 AND SE 1/4 OF THE SW 1/4 OF SECTION 35, TOWN 1 NORTH, RANGE  
18 EAST, VILLAGE OF GENOA CITY, WALWORTH COUNTY, WISCONSIN.

PATHFINDER SURVEYING INC.  
(formerly)  
J.K. SURVEYING INC.  
P.O. BOX 322  
LAKE GENEVA, WI. 53147  
WWW.PATHFINDERSURVEYING.NET  
262-248-8303

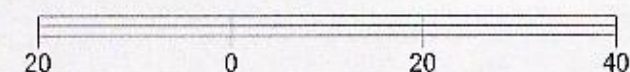
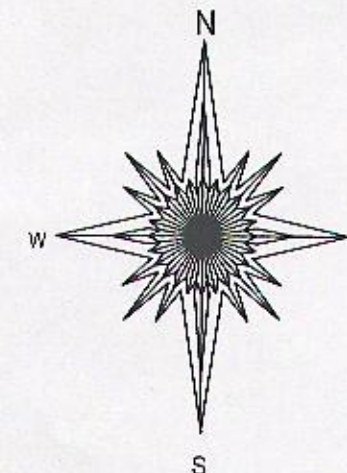
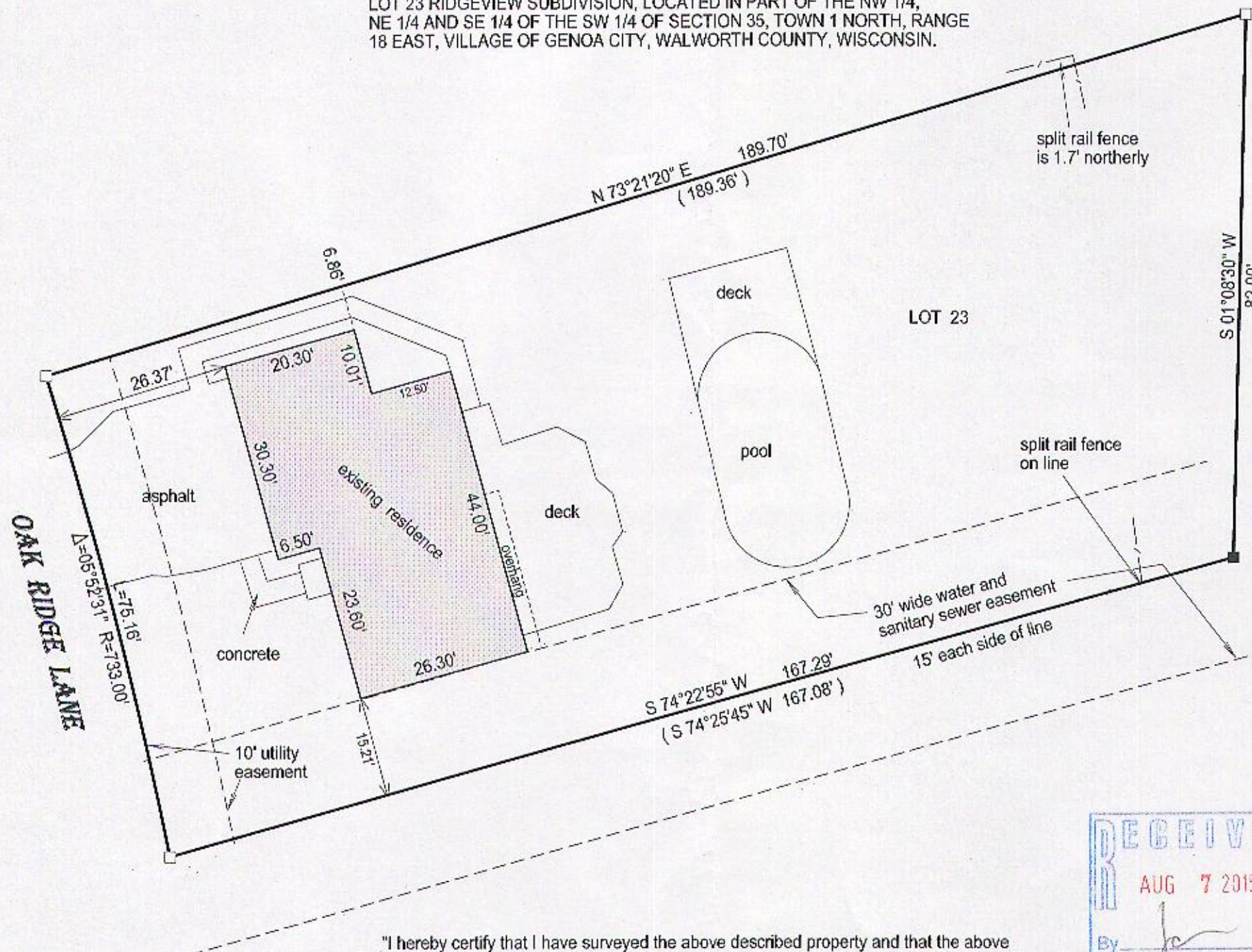

BASIS OF BEARING OF THIS PLAT: THE SUBDIVISION  
PLAT OF RECORD.

- ( ) = recorded as
- = found iron bar
- = found iron pipe
- = set iron pipe
- = set iron bar

SCALE 1" = 20'

JOB # 15-143

TAX ID # TRID00023

"I hereby certify that I have surveyed the above described property and that the above map is a true representation of its exterior boundary and shows the size and location of all visible structures, apparent easements and encroachments if any."

This survey is made for the present owners of the property, and those who purchase, mortgage, or guarantee the title thereto, within one year from the date hereof.

DATED THIS 15TH DAY OF MAY, 2015.

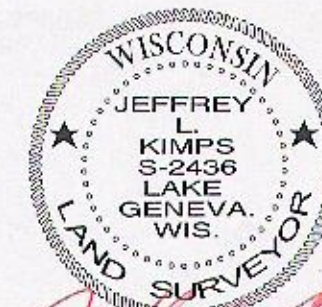

JEFFREY L. KIMPS S-2436  
Wisconsin Registered Land Surveyor  
(original if signed in red)

006-1314