

PREPARED FOR
TAMMY HAASE
KEEFE REAL ESTATE
LAKE GENEVA WI

PLAT OF SURVEY

- OF -

LOT 8 FREEMANS ADDITION TO THE VILLAGE OF GENOA CITY, LOCATED IN SECTION 35,
TOWN 1 NORTH, RANGE 18 EAST, VILLAGE OF GENOA CITY, COUNTY OF WALWORTH
AND STATE OF WISCONSIN.

PATHFINDER SURVEYING INC.
(formerly)
J.K. SURVEYING INC.
P.O BOX 322
LAKE GENEVA, WI. 53147
WWW.PATHFINDERSURVEYING.NET
262-248-8303

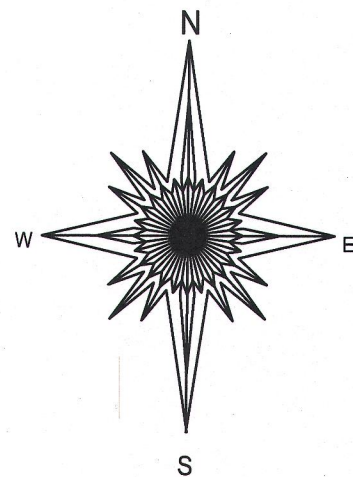

FREEMAN STREET

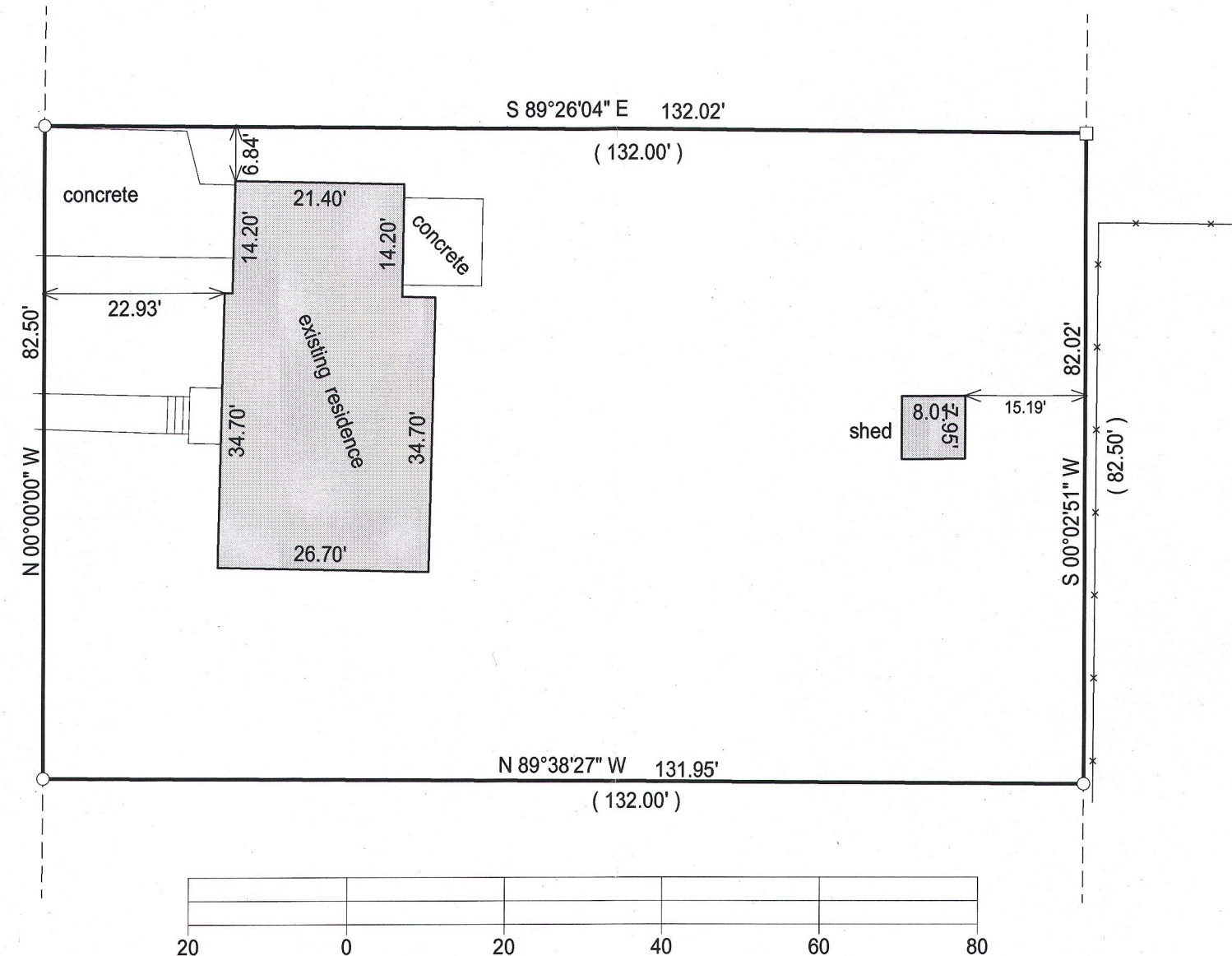

BASIS OF BEARING OF THIS PLAT: THE EAST LINE OF FREEMAN ST WAS ASSUMED
TO BEAR NORTH.

"I hereby certify that I have surveyed the above described property and that the above
map is a true representation of its exterior boundary and shows the size and location of
all visible structures, apparent easements and encroachments if any."

This survey is made for the present owners of the property, and those who
purchase, mortgage, or guarantee the title thereto, within one year from
the date hereof.

DATED THIS 24TH DAY OF APRIL, 2015.

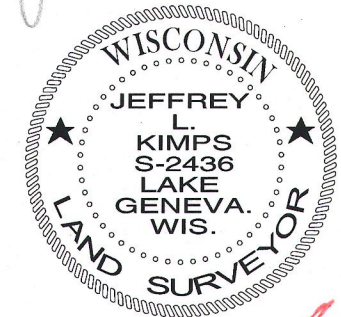
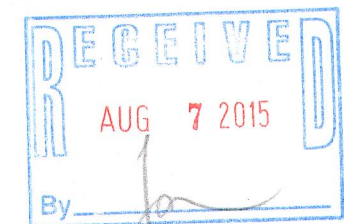

JEFFREY L. KIMPS S-2436
Wisconsin Registered Land Surveyor
(original if signed in red)

- () = recorded as
- = found iron bar
- = found iron pipe
- = set iron pipe
- = set iron bar

SCALE 1" = 20'

JOB # 15-110

TAX ID # TFR00008

TFR-8 006-1313