

PREPARED FOR
JANE St. JOHN
COLDWELL BANKER HONIG-BELL
226 BROAD ST.
LAKE GENEVA, WI. 53147

PLAT OF SURVEY

- OF -

LOT 4 OF WALWORTH COUNTY CERTIFIED SURVEY MAP No. 3835, BRING A
REDIVISION OF WALWORTH COUNTY CERTIFIED SURVEY MAP No. 720 AND
A PARCEL OF LAND LOCATED IN THE SE 1/4 OF THE NW 1/4 OF SECTION 35,
TOWNSHIP 1 NORTH, RANGE 18 EAST, VILLAGE OF GENOA CITY, COUNTY
OF WALWORTH AND STATE OF WISCONSIN.

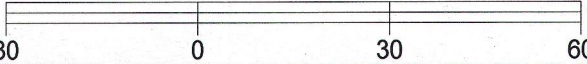
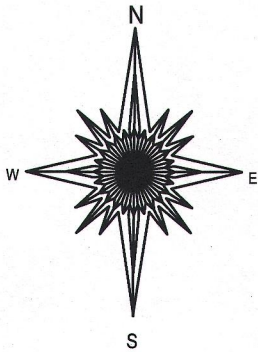

BASIS OF BEARING OF THIS PLAT: THE WISCONSIN STATE PLANE
COORDINATE SYSTEM SOUTH ZONE, GRID NORTH NAD 83 (2011).
WISCORS.

- () = recorded as
- = found iron bar
- = found iron pipe
- = set iron pipe
- = set iron bar

SCALE 1" = 30'

JOB # 15-68

TAX ID # TA383500004

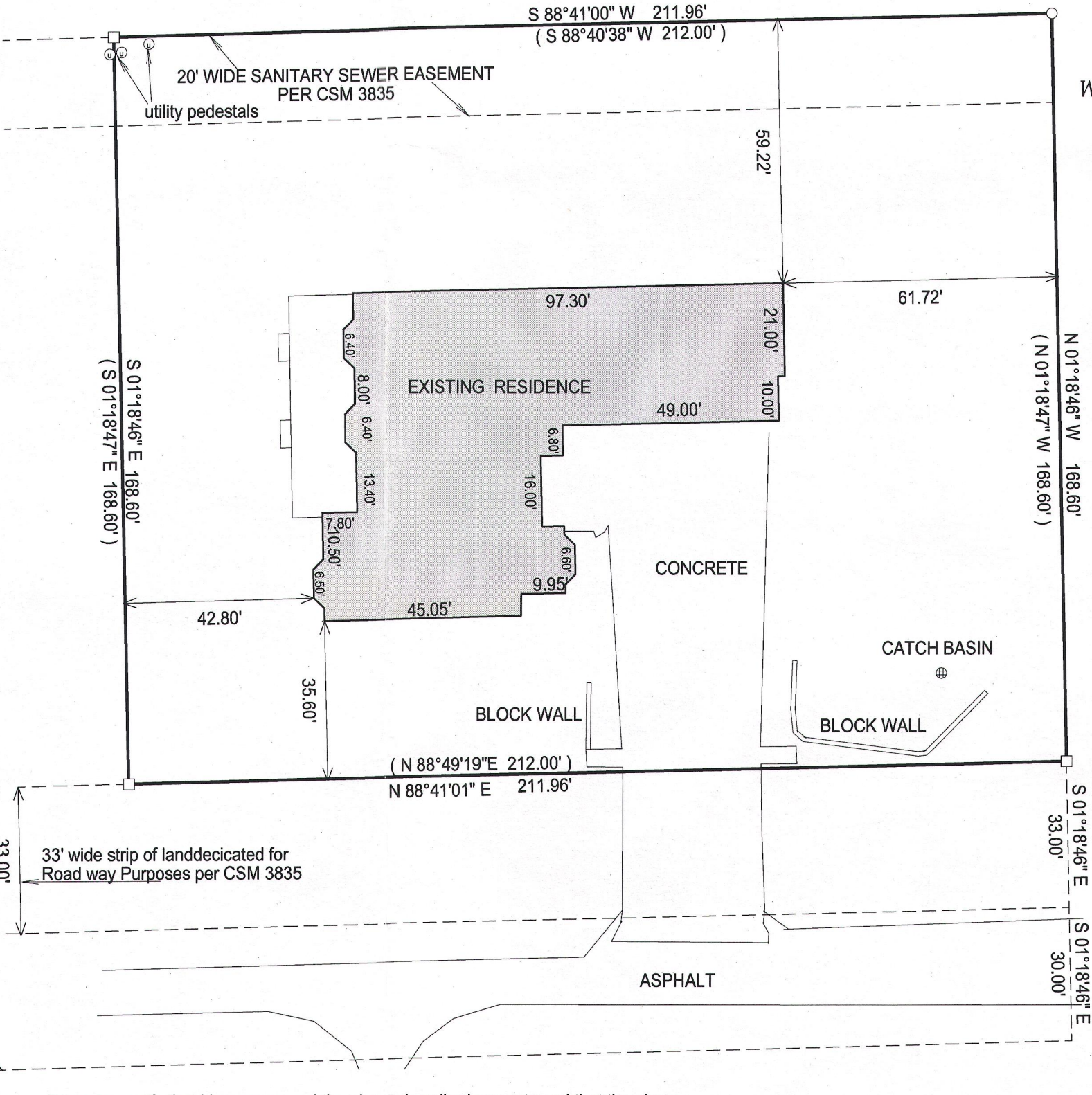

"I hereby certify that I have surveyed the above described property and that the above
map is a true representation of its exterior boundary and shows the size and location of
all visible structures, apparent easements and encroachments if any."

This survey is made for the present owners of the property, and those who
purchase, mortgage, or guarantee the title thereto, within one year from
the date hereof.

DATED THIS 25TH DAY OF MARCH, 2015.

PATHFINDER SURVEYING INC.
(formerly)
J.K. SURVEYING INC.
P.O BOX 322
LAKE GENEVA, WI. 53147
WWW.PATHFINDERSURVEYING.NET
262-248-8303

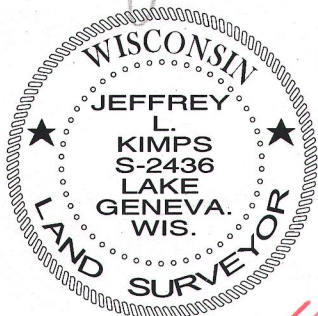
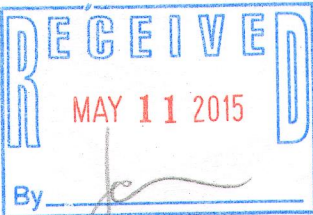

JEFFREY L KIMPS S-2436
Wisconsin Registered Land Surveyor
(original if signed in red)

TA 3835-4 006-1311