

AMBIT LAND SURVEYING  
8120-312th Avenue  
Wheatland, WI. 53105-8934  
Licensed Professionals in  
both Illinois & Wisconsin

# PLAT OF SURVEY OF

PHONE: 262-537-4874

FAX: 262-537-4221

EMAIL: ambit@tds.net

Lot 56 of RIDGEVIEW SUBDIVISION located in part of the Northwest Quarter, the Northeast Quarter and the Southeast Quarter of the Southwest Quarter of Section 35, Town 1 North, Range 18 East of the 4th Principal Meridian, Village of Genoa City, Walworth County, Wisconsin.

Parcel Identification Number: TRID 00055

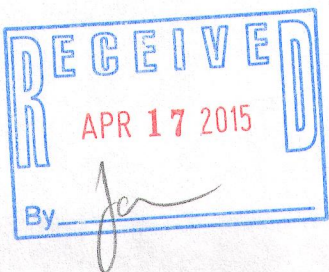
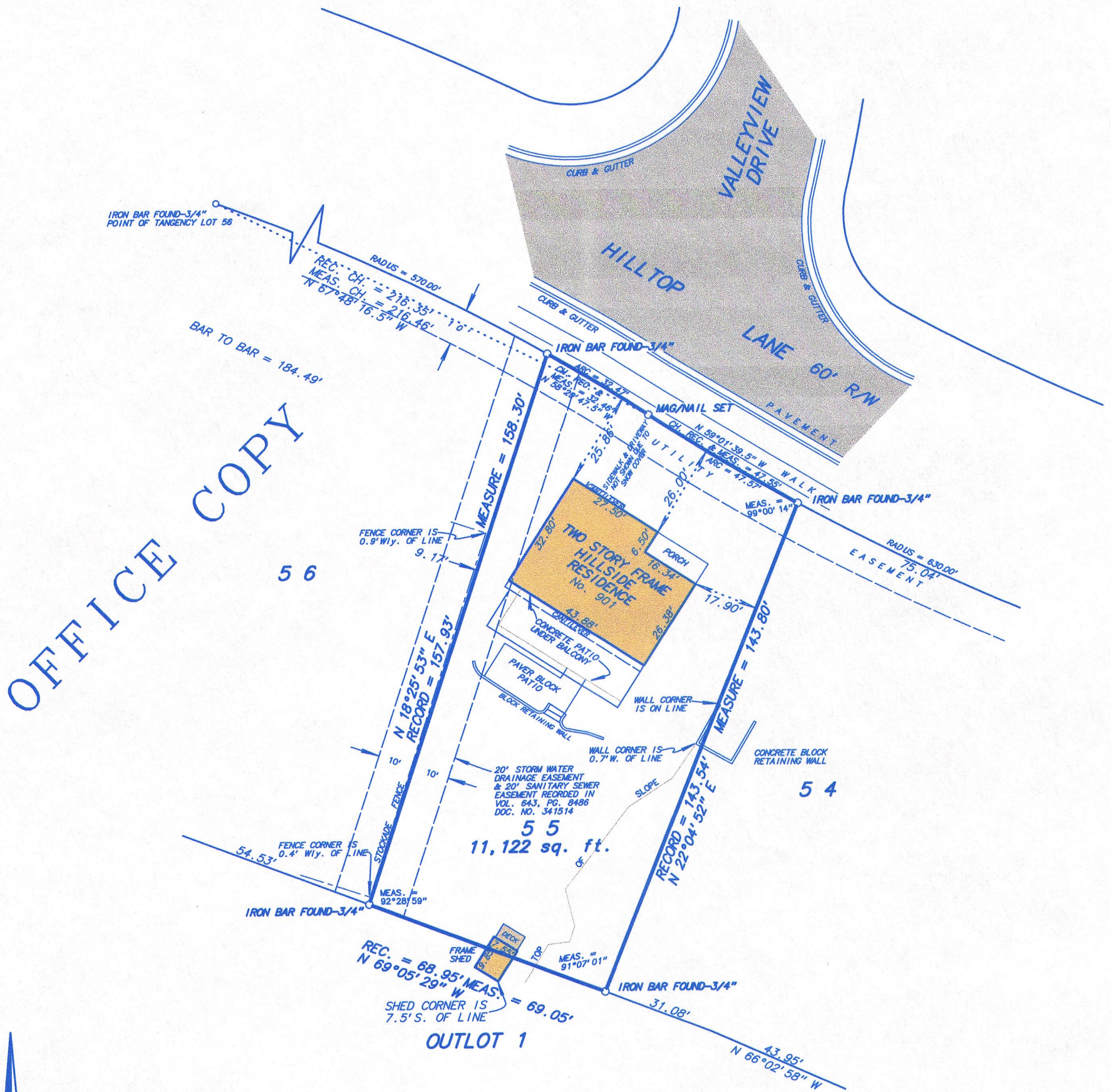

NOT TO SCALE  
SCALE: 1 inch = 30 feet

ORDERED BY: A. Timm

JOB NO.: 14023

Fieldwork completed on and date of certification: March 24, 2014

I hereby certify that I have surveyed the above described property and the above plat is a true representation thereof and shows the size and location of the property, its exterior boundaries, the location and dimensions of all visible structures thereon, boundary fences, apparent easements and roadways and visible encroachments, if any.

This survey is made for the exclusive use of the present owners of the property, and also those who purchase, mortgage or guarantee the title thereto within ONE YEAR from the date hereof.

Dated at Bassett, Wisconsin this \_\_\_\_\_ day of \_\_\_\_\_ 2014.

*Mark A. Bolender*  
Mark A. Bolender  
Wisconsin Professional Land Surveyor 1784

TRID -55 006-1310