

PREPARED FOR
KRISTIN STAHULAK
KEEFE REAL ESATE
LAKE GENEVA, WI.

PLAT OF SURVEY

- OF -

PATHFINDER SURVEYING INC.
(formerly)
J.K. SURVEYING INC.
P.O BOX 322
LAKE GENEVA, WI. 53147
WWW.PATHFINDERSURVEYING.NET
262-248-8303

LOT 2 BLOCK 4, GIFFORDS ADDITION TOTHE VILLAGE OF GENOA CITY,
LOCATED IN SECTION 35, TOWN 1 NORTH, RANGE 18 EAST, VILLAGE OF
GENOA CITY, COUNTY OF WALWORTH AND STATE OF WISCONSIN.

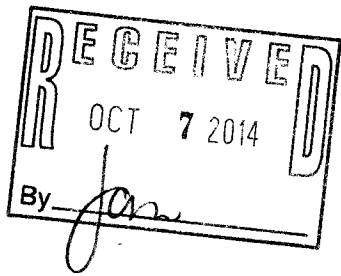
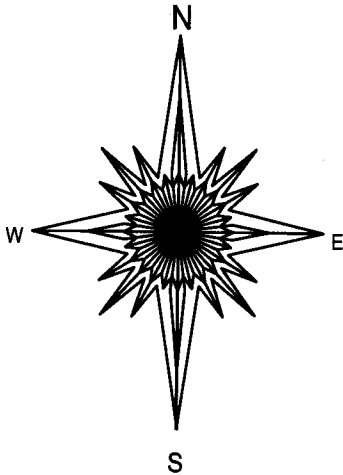
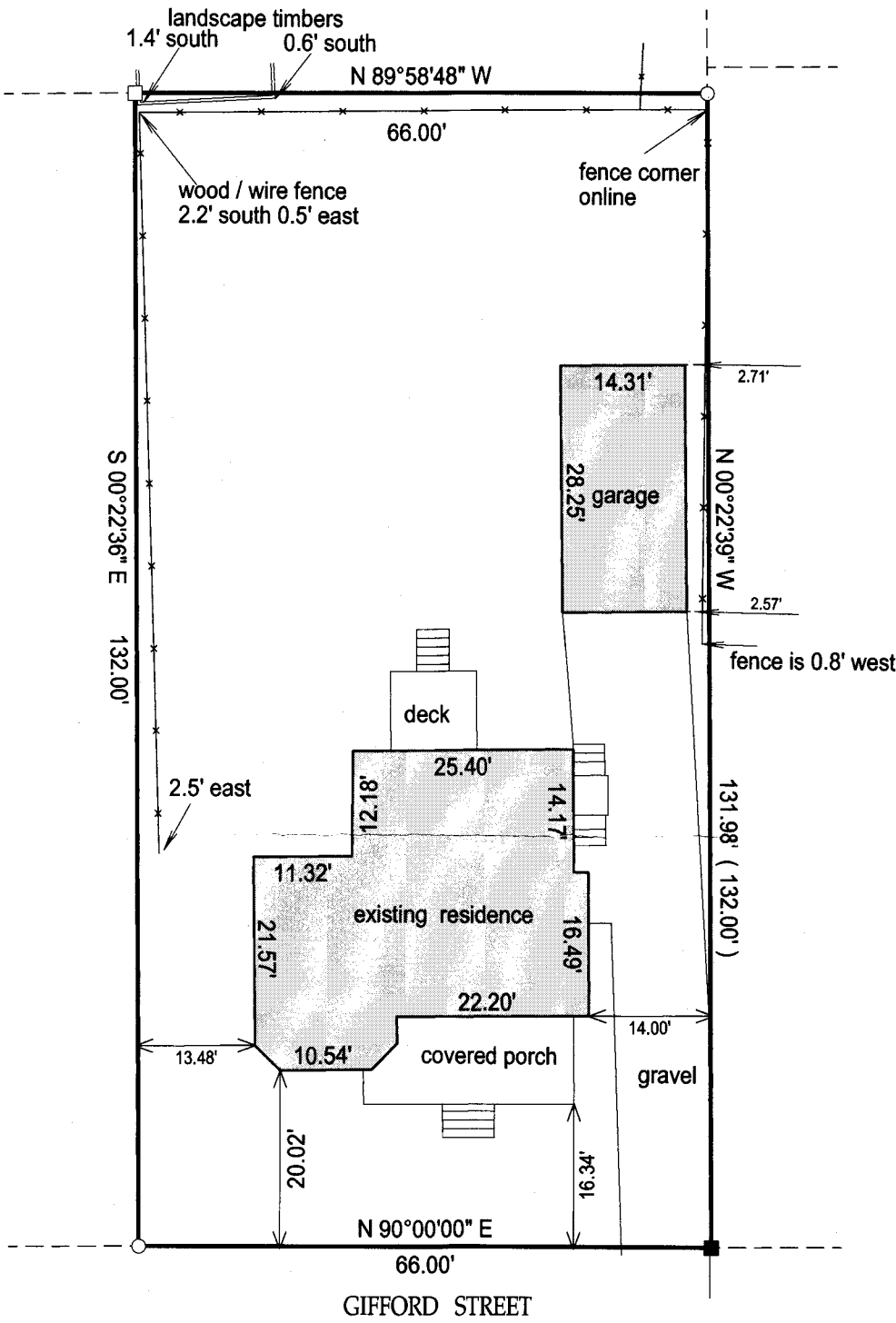

- () = recorded as
- = found iron bar
- = found iron pipe
- = set iron pipe
- = set iron bar

SCALE 1" = 20'

JOB # 14-190

TAX ID #
TG00027

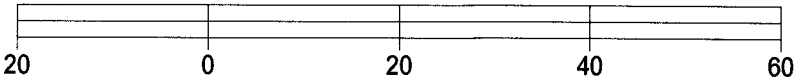

BASIS OF BEARING OF THIS PLAT: THE NORTH LINE OF GIFFORD ST WAS ASSUMED TO BEAR EAST.

I hereby certify that I have surveyed the above- described property and the above map is a true representation thereof and shows the size and location of the property, its exterior boundaries, the location and dimensions of all structures thereon, fences, apparant easements and roadways and visible encroachments if any.

This survey is made for the present owners of the property, and those who purchase, mortgage, or guarantee the title thereto, within one year from the date hereof.

DATED THIS 21ST DAY OF AUGUST, 2014.

WISCONSIN
JEFFREY L. KIMPS
S-2436
LAKE GENEVA, WIS.
LAND SURVEYOR
JEFFREY L. KIMPS S-2436
Wisconsin Registered Land Surveyor
(original if signed in red)

TG -27

006-1305