

# HAROLD H. KOLB

REGISTERED PROFESSIONAL LAND SURVEYOR  
LAKE GENEVA, WISCONSIN

East 1/4 Corner of  
Section 35, T1N, R18E

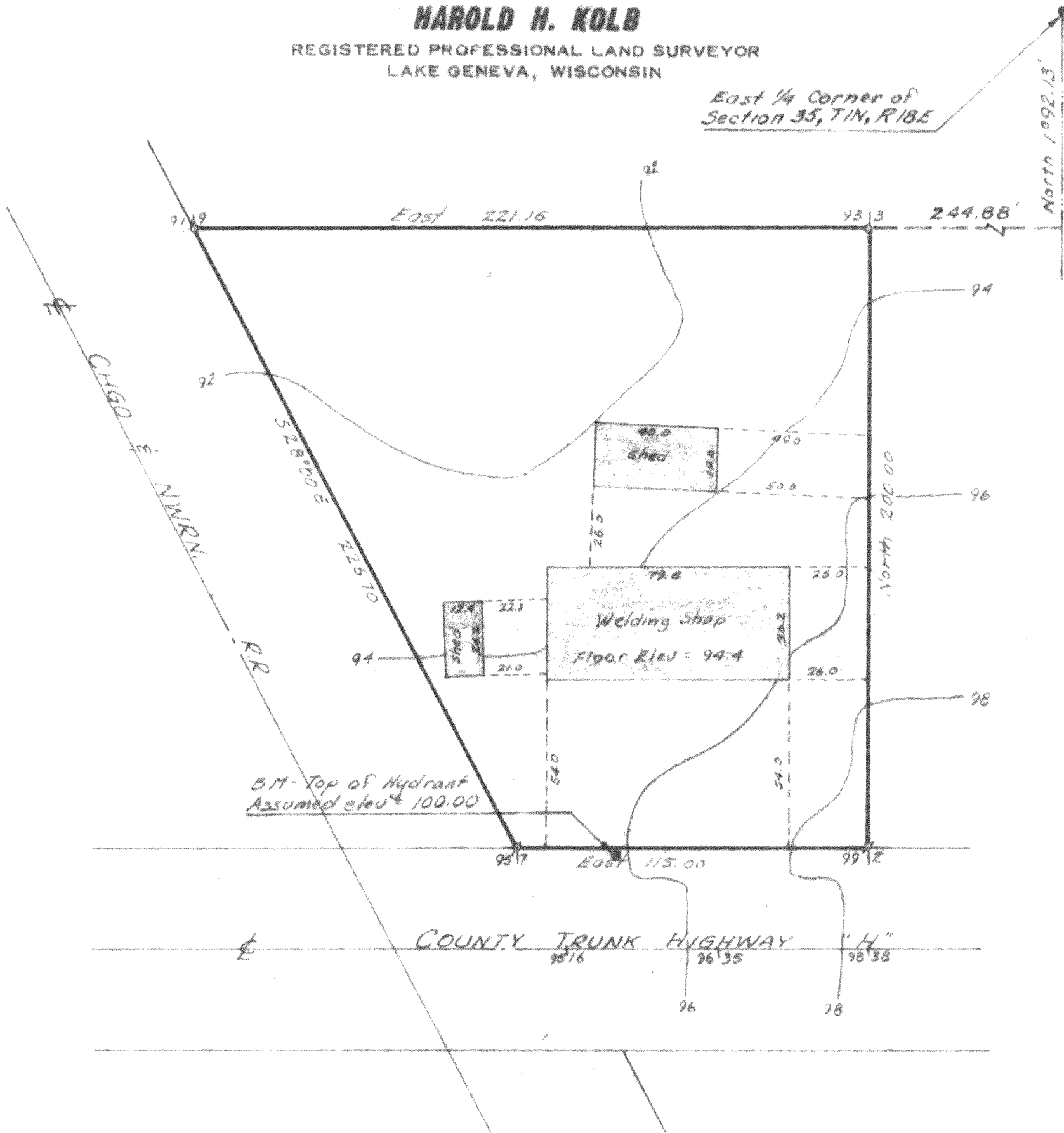

## PLAT OF TOPOGRAPHIC SURVEY OF

A parcel of land located in the Northeast 1/4 of the Southeast 1/4 of  
Section 35, T 1 N, R 18 E, Village of Genoa City, Walworth County,  
Wisconsin.

N

### LEGEND

- - IRON PIPE FOUND
- - IRON PIPE PLACED
- - CONCRETE MONUMENT
- x - SPIKE
- SCALE - 1" = 40'

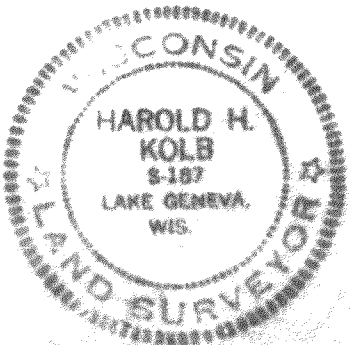

I, HAROLD H. KOLB, DO HEREBY CERTIFY THAT I HAVE  
SURVEYED THE PROPERTY HEREON DESCRIBED ACCORDING  
TO THE OFFICIAL RECORDS, AND THAT THE PLAT HEREON  
IS A CORRECT REPRESENTATION OF THE LOT LINES.

*Harold H. Kolb*

HAROLD H. KOLB  
WISCONSIN REGISTERED LAND SURVEYOR, S-187  
DATE January 26, 1970

VGC-43A

6-13