

ORDERED BY
CINDY BART
MCHENERY SAVINGS BANK

PLAT OF SURVEY

- OF -

PATHFINDER SURVEYING INC.
(formerly)
J.K. SURVEYING INC.
P.O BOX 322
LAKE GENEVA, WI. 53147
WWW.PATHFINDERSURVEYING.NET
262-248-8303

LOT 183 OF HUNTERS RIDGE SUBDIVISION, LOCATED IN
ALL 1/4 SECTIONS OF THE SOUTHWEST 1/4 OF SECTION
25, TOWN 1 NORTH, RANGE 18 EAST, VILLAGE OF GENOA
CITY, WALWORTH COUNTY, WISCONSIN.

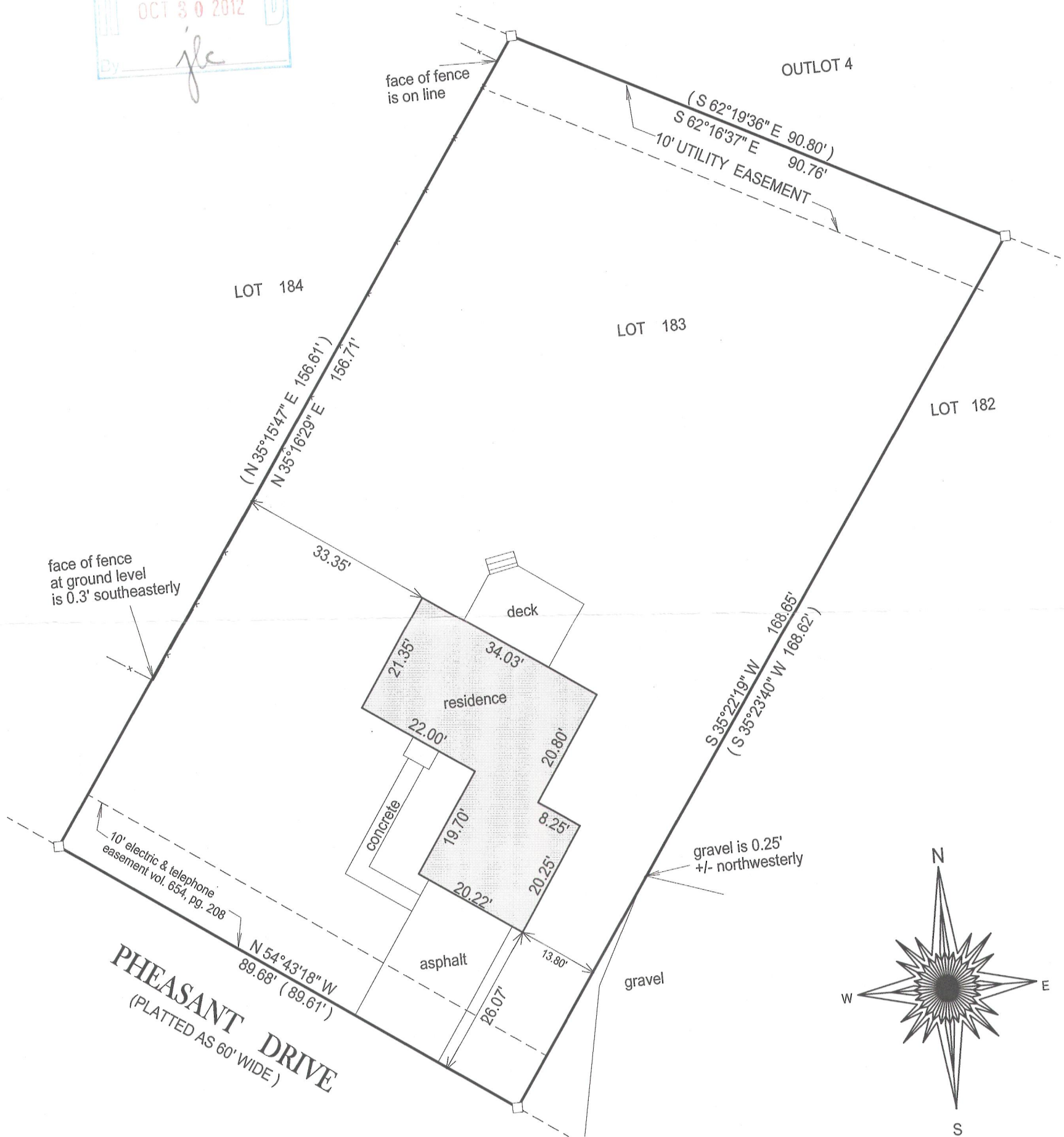

- () = recorded as
□ = found iron bar
○ = found iron pipe
● = set iron pipe
■ = set iron bar

SCALE 1" = 20'

JOB # 12-136

TAX ID # THR 00183

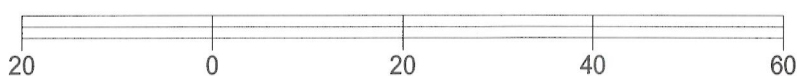

BASIS OF BEARING OF THIS PLAT: THE NORTHERLY LINE OF
PHEASANT DRIVE WAS ASSUMED TO BEAR N 54°43'19" W AS
SHOWN ON THE RECORD PLAT.

"I Jeffrey L. Kimps, Wisconsin Registered Land Surveyor do hereby certify that
that this survey was performed by me and is in full compliance with chapter
AE-7 of the Wisconsin Administrative Code "Minimum Standards for Property
Surveys" and this map is an accurate representation thereof to the best of
my knowledge and belief.

This survey is made for the present owners of the property, and those who
purchase, mortgage, or guarantee the title thereto, within one year from
the date hereof.

DATED THIS 11TH DAY OF SEPTEMBER, 2012.

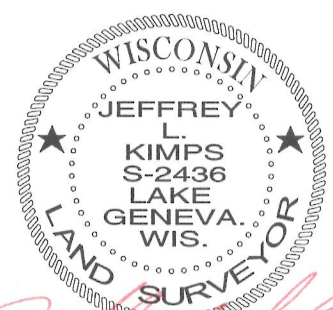

JEFFREY L KIMPS S - 2436
Wisconsin Registered Land Surveyor
(original if signed in red)

606-1290