

# PLAT OF SURVEY

A PARCEL OF LAND LOCATED IN THE NE 1/4 OF SECTION 35,  
TOWNSHIP 1 NORTH, RANGE 18 EAST IN GENOA CITY, WALWORTH  
COUNTY, WISCONSIN

## KEY

- Iron Pipe Found
- Iron Rod Set



Scale: 1" = 30'

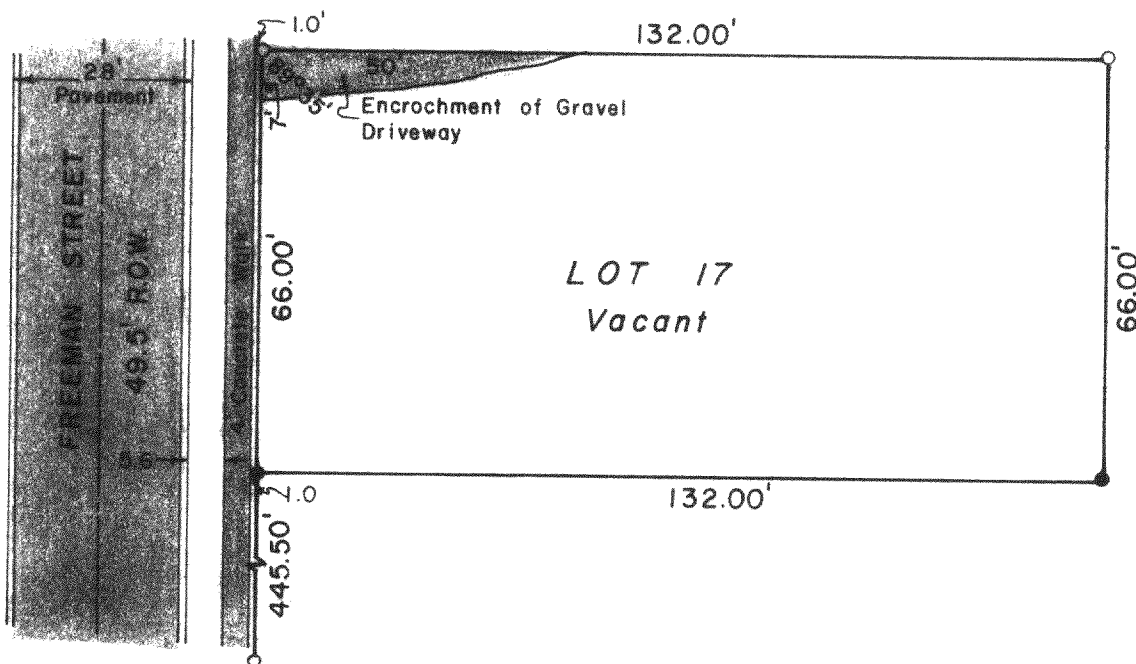

DESCRIPTION: Lot 17 of Miller's Addition to Genoa Junction, a subdivision located in the NE 1/4 of Section 35, Township 1 North, Range 18 East in Genoa City, formerly Genoa Junction, Walworth County, Wisconsin.

SURVEYOR'S CERTIFICATE: I hereby certify that I have surveyed the above described property and that the above map is a true representation thereof and shows the size and location of the property, its exterior boundaries, the location of all visible structures and dimensions of all principal buildings thereon, boundary fences, apparent easements, roadways and visible encroachments, if any. This survey is made for the use of the present owners of the property, and also those who purchase, mortgage, or guarantee the title thereto within one (1) year from date hereof.

July 10, 1979  
Date

Dennis W. Valentine  
Dennis W. Valentine, RLS 1419

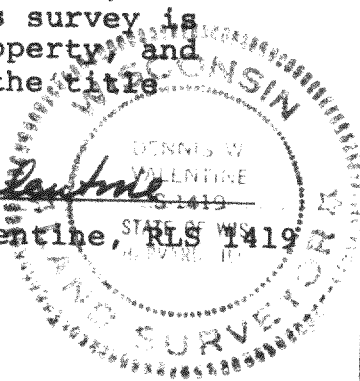

Prepared By  
VALENTINE AND ASSOCIATES, INC.  
DELAVER, WISCONSIN

Prepared For  
LARRY HODGES  
TWIN LAKES, WISCONSIN

Date  
7/3/79  
Job Number  
79052

Sheet Number  
1 of 1  
Reference  
File

TMA-17

1-179