

PREPARED FOR:
RENIA LIVINGSTON

PLAT OF SURVEY

- OF -

LOT 1 OF CERTIFIED SURVEY MAP NO. 546, AS RECORDED IN VOLUME 2, PAGE 392, IN THE WALWORTH COUNTY REGISTER OF DEEDS, SAID PARCEL BEING LOCATED IN THE NORTHWEST 1/4 OF THE SOUTHWEST 1/4, OF SECTION 36, TOWN 1 NORTH, RANGE 18 EAST, WALWORTH COUNTY, WISCONSIN

PATHFINDER SURVEYING INC.
(formerly)
J.K. SURVEYING INC.
P.O BOX 322
LAKE GENEVA, WI. 53147
WWW.PATHFINDERSURVEYING.NET
262-248-8303

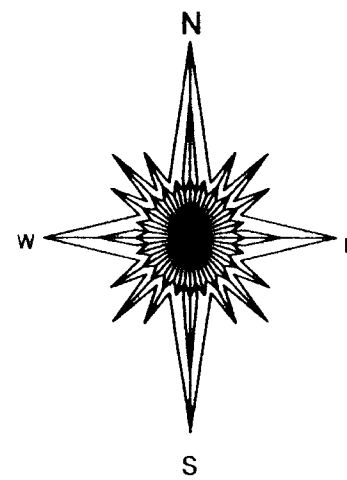
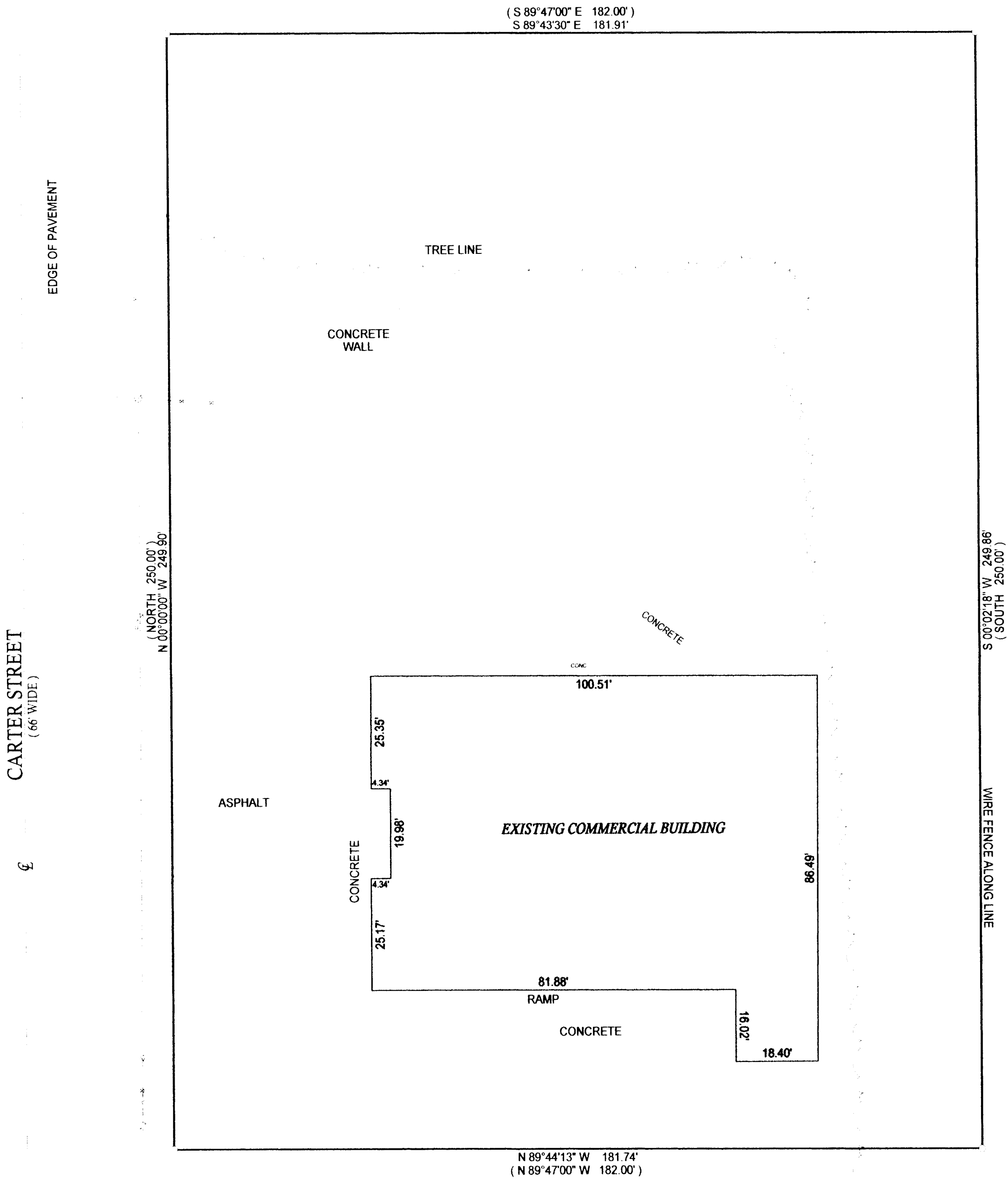

NOTE: THE BASIS OF BEARING ON
THIS PLAT IS CERTIFIED SURVEY
MAP NO. 546

() = recorded as
 = found iron bar
 = found iron pipe
 ● = set iron pipe
 ■ = set iron bar
 = utility pole
 U = utility pedestal
 = utility pole anchor

JOB # 10-116

TAX ID # TA 5460001

SCALE 1" = 20'

20 0 20 40 60 80

COMPARE LEGAL DESCRIPTION ABOVE AND DRAWING WITH DEED. FOR BUILDING RESTRICTIONS AND EASEMENTS NOT SHOWN REFER TO DEED. ABSTRACT SOURCES AND LOCAL MUNICIPAL CODES. NOTIFY THE SURVEYOR IMMEDIATELY OF ANY DISCREPANCY.

"I hereby certify that I have surveyed the above described property and that the above map is a true representation thereof and shows the size and location of all visible structures, apparent easements and encroachments if any."

This survey is made for the present owners of the property, and those who purchase, mortgage, or guarantee the title thereto, within one year from the date hereof.

DATED THIS 12th, DAY OF AUGUST, 2010.



JEFFREY L. KIMPS S-2436
Wisconsin Registered Land Surveyor
(original if signed in red)