

PLAT OF SURVEY

A PARCEL OF LAND LOCATED IN
THE SE 1/4 OF SECTION 35 IN
THE VILLAGE OF GENOA CITY,
WALWORTH COUNTY, WISCONSIN

PARK STREET

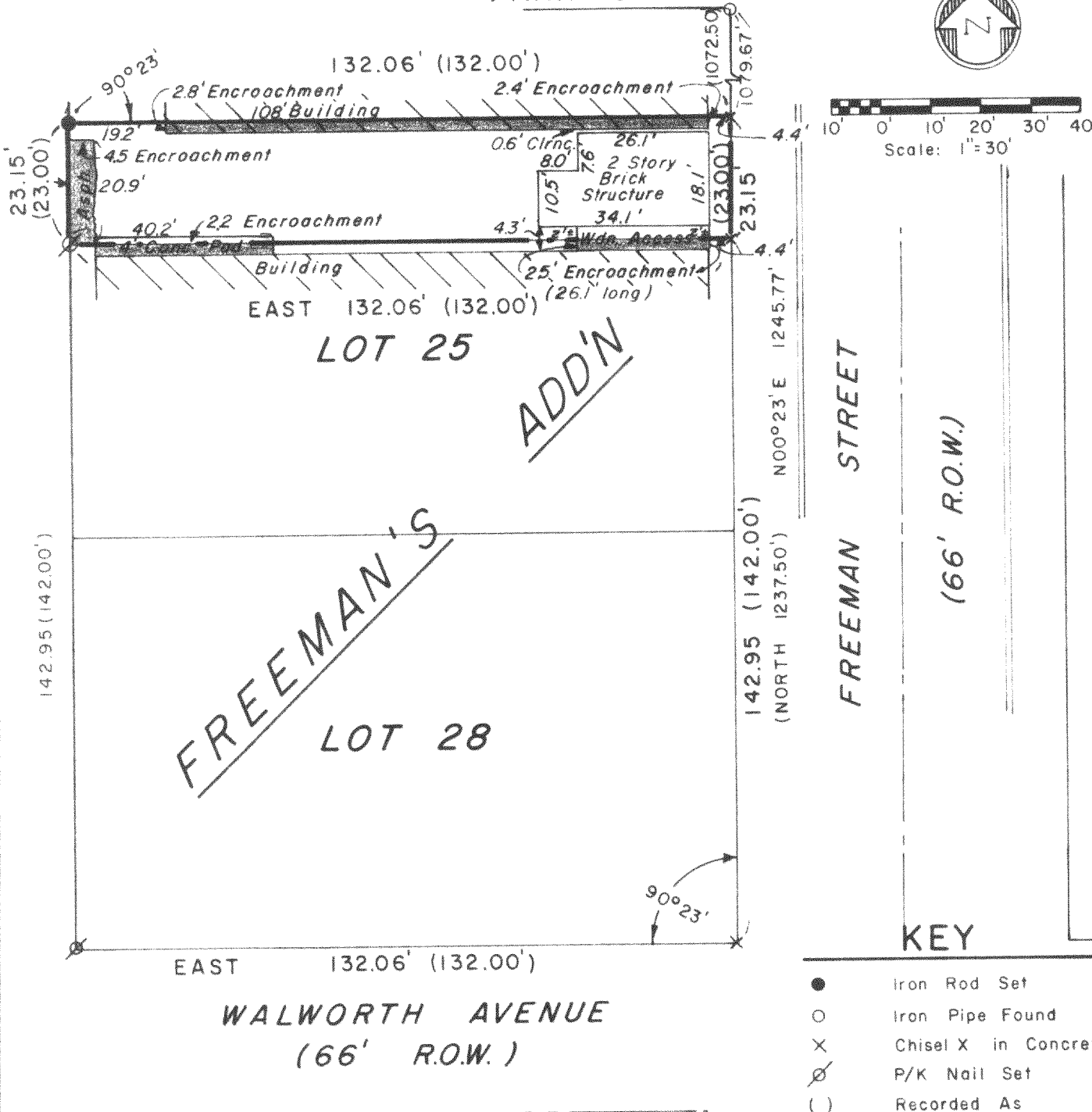

DESCRIPTION: The North 23.15 feet (recorded as 23 feet) of Lot 25, FREEMAN'S ADDITION TO THE VILLAGE OF GENOA (now Village of Genoa City), a subdivision of part the W 1/2 of the SE 1/4, Section 35, Township 1 North, Range 18 East of the 4th P.M. in the Village of Genoa City, Walworth County, Wisconsin.

SURVEYOR'S CERTIFICATE: I hereby certify that I have surveyed the above described property and that the above map is a true representation thereof and shows the size and location of the property, its exterior boundaries, apparent easements, roadways and visible encroachments, if any. This survey is made for the use of the present owners of the property, and also those who purchase, mortgage, or guarantee the title thereto within one (1) year from date hereof.

November 12, 1979
Date

Dennis W. Valentine
Dennis W. Valentine, RLS 1419

Prepared By
VALENTINE AND ASSOCIATES, INC.
DELAVER, WISCONSIN

Prepared For
WILLIAM PLATT
GENOA CITY, WISCONSIN

Date
11/12/79
Job Number
79078

Sheet Number
1 of 1
Reference
File