

# PLAT OF SURVEY OF

That part of Section 35, Town 1 North, Range 18 East of the 4th Principal Meridian, in the Village of Genoa City, Walworth County, Wisconsin, described as follows: Commencing at the south 1/4 corner of said section; run thence North on the north and south quarter section line 500 feet to a point and the place of beginning of the parcel of land hereinafter described; run thence South 89 degrees 58 minutes West 200.00 feet to a point; thence North 100.00 feet to a point; thence North 89 degrees 58 minutes East 200.00 feet to a point; thence South 100.00 feet to the point of beginning.

Legal description as provided.

PARCEL IDENTIFICATION NUMBER: TVGC 00059G

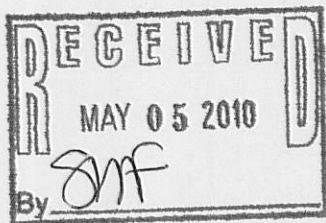
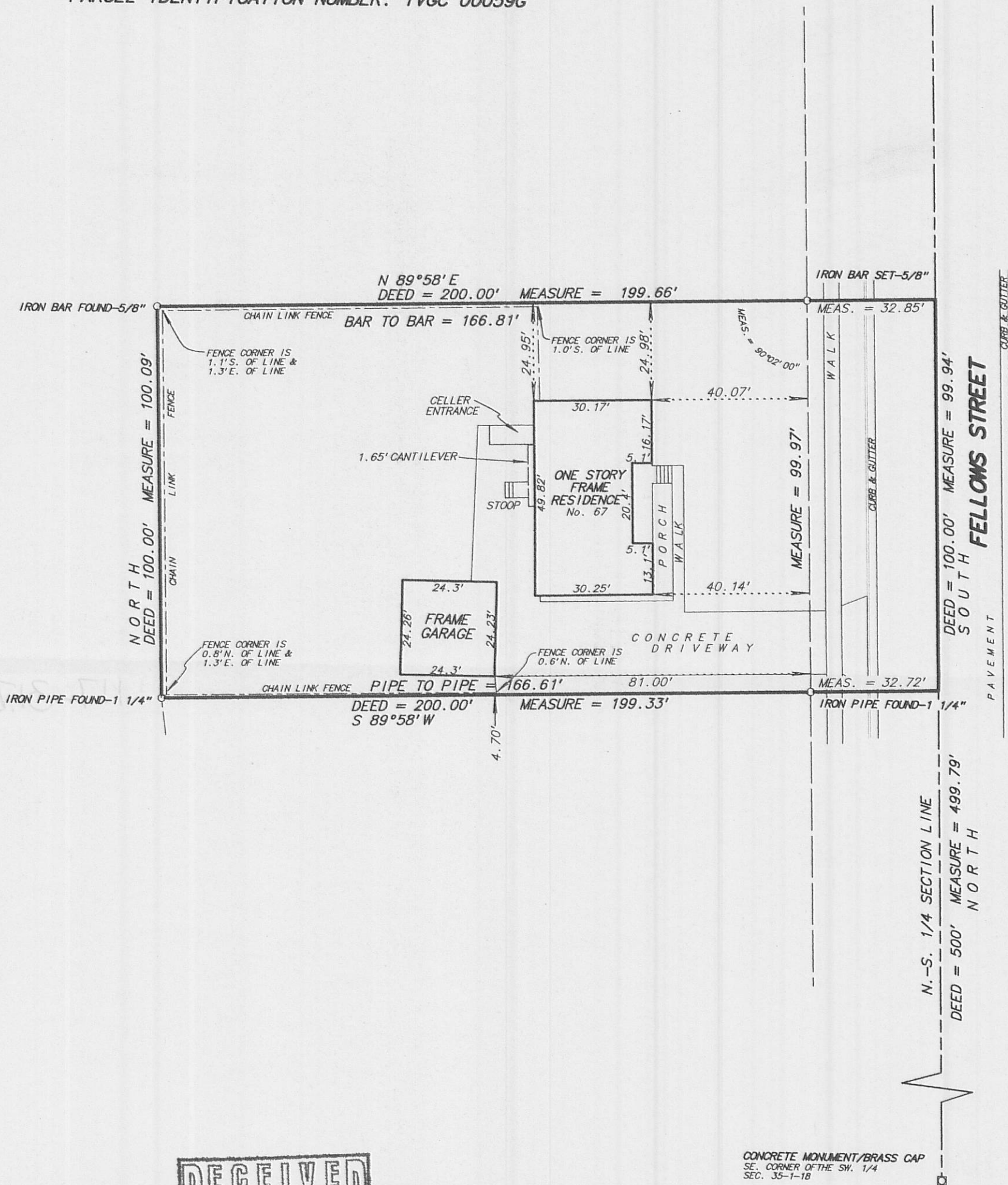

Rec'd Unsigned

Fieldwork completed on and date of certification: May 2, 2007

I hereby certify that I have surveyed the above described property and the above plat is a true representation thereof and shows the size and location of the property, its exterior boundaries, the location and dimensions of all visible structures thereon, boundary fences, apparent easements and roadways and visible encroachments, if any.

This survey is made for the exclusive use of the present owners of the property, and also those who purchase, mortgage or guarantee the title thereto within ONE YEAR from the date hereof.

Dated at Bassett, Wisconsin this \_\_\_\_\_ day of \_\_\_\_\_ 2007.

Mark A. Bolender  
Wisconsin Registered Land Surveyor S - 1784

SCALE: 1 inch = 30 feet

ORDERED BY: Fox Valley Title LLC

JOB NO. 06310

TVGC-59G

006-1278