

AMBIT LAND SURVEYING
P. O. Box 42
Bassett, Wisconsin 53101-0042

PLAT OF SURVEY OF

PHONE: 262-537-4874
FAX: 262-537-4221

Lot 120 in HUNTERS RIDGE SUBDIVISION, located in the Southwest Quarter of Section 25,
Town 1 North, Range 18 East of the 4th Principal Meridian, according to the recorded
plat thereof. Said land being in the Village of Genoa City, Walworth County,
Wisconsin.

PARCEL IDENTIFICATION NO.: THR 00120

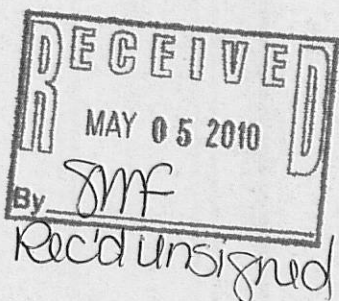
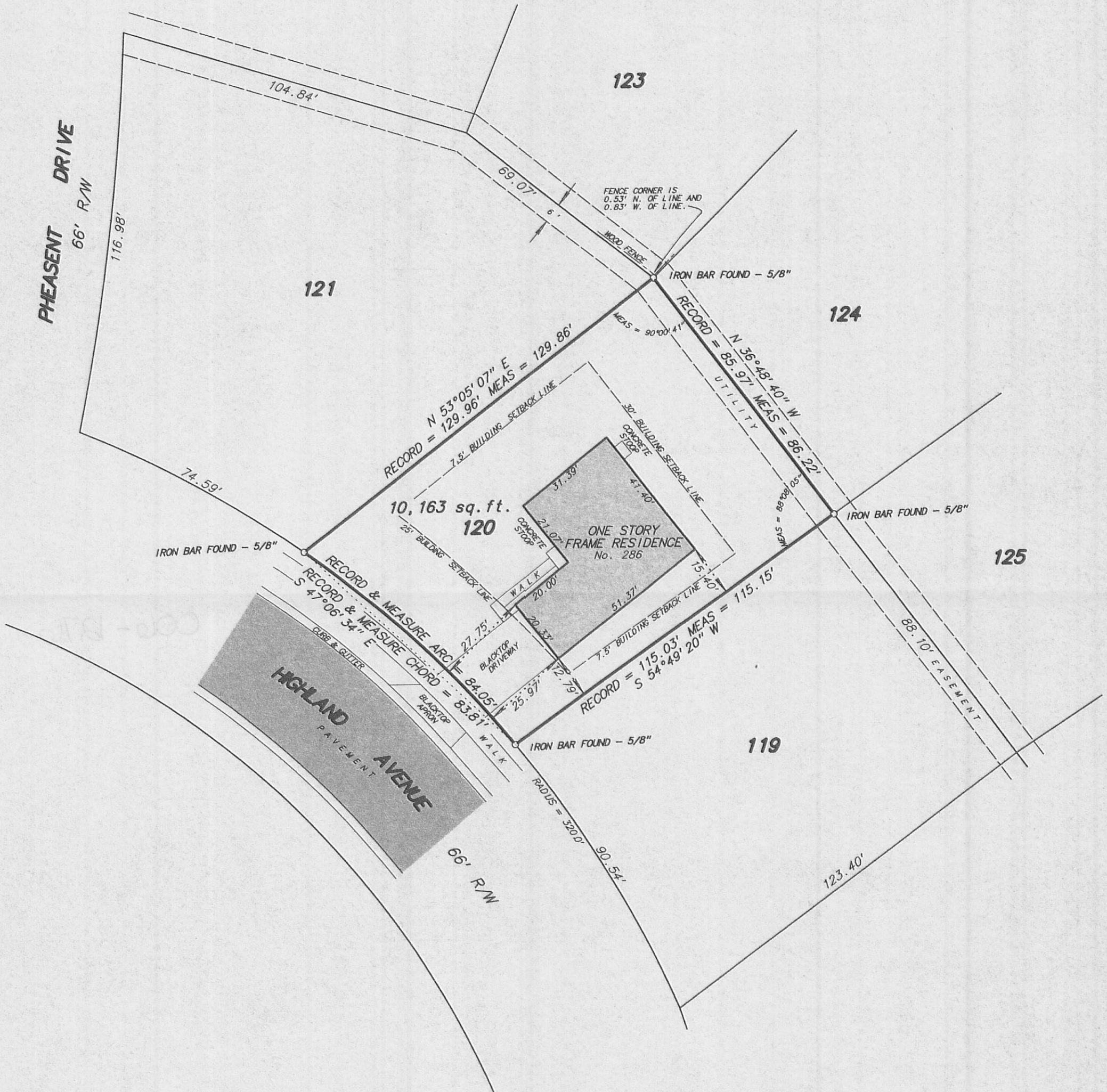

SCALE: 1 inch = 30 feet
ORDERED BY: K. Lewis/Lewis & Levinson, Attys.
JOB NO. 07081

THR-120

Fieldwork completed on and date of certification: May 2, 2007

I hereby certify that I have surveyed the above described property and the above plat is a true representation thereof and shows the size and location of the property, its exterior boundaries, the location and dimensions of all visible structures thereon, boundary fences, apparent easements and roadways and visible encroachments, if any.

This survey is made for the exclusive use of the present owners of the property, and also those who purchase, mortgage or guarantee the title thereto within ONE YEAR from the date hereof.

Dated at Bassett, Wisconsin this _____ day of _____ 2007.

Mark A. Bolender
Wisconsin Registered Land Surveyor S - 1784

006-1276