

PLAT OF SURVEY
-FOR-
PROPOSED LOT LINE ADJUSTMENT
-OF-

PARCEL A

LOT 3 OF WALWORTH COUNTY CERTIFIED SURVEY MAP NO. 2099, A REDIVISION OF LOT 2 AND PART OF LOT 1 OF WALWORTH COUNTY CERTIFIED SURVEY MAP NO. 1732, TOGETHER WITH VACATED GROVE STREET, LOCATED IN THE SOUTHEAST 1/4 OF THE SOUTHEAST 1/4 OF SECTION 35, TOWN 1 NORTH, RANGE 18 EAST OF THE FOURTH PRINCIPAL MERIDIAN, VILLAGE OF GENOA CITY, WALWORTH COUNTY, WISCONSIN.

PARCEL B

PART OF THE SOUTHEAST 1/4 OF THE SOUTHEAST 1/4 OF SECTION 35, TOWNSHIP 1 NORTH, RANGE 18 EAST OF THE FOURTH PRINCIPAL MERIDIAN, VILLAGE OF GENOA CITY, WALWORTH COUNTY, WISCONSIN; TO-WIT: BEGINNING 12 1/5 RODS (206.25') WEST OF THE NORTHEAST CORNER OF THE SOUTHEAST 1/4 OF THE SOUTHEAST 1/4; THENCE SOUTH TO THE CHICAGO AND NORTHWESTERN RAILWAY; THENCE NORTHWESTERLY ALONG THE BOUNDARY OF THE SAID RAILWAY TO THE CENTER OF THE PUBLIC HIGHWAY; THENCE EAST ALONG THE LINE OF SAID HIGHWAY TO THE POINT OF BEGINNING.

PROPOSED LANDS TO BE ADDED TO PARCEL A FROM PARCEL B

PART OF THE SOUTHEAST 1/4 OF THE SOUTHEAST 1/4 OF SECTION 35, TOWNSHIP 1 NORTH, RANGE 18 EAST OF THE FOURTH PRINCIPAL MERIDIAN, VILLAGE OF GENOA CITY, WALWORTH COUNTY, WISCONSIN MORE PARTICULARLY DESCRIBED AS FOLLOWS: BEGINNING AT THE NORTHEAST CORNER OF LOT 3 OF CERTIFIED SURVEY MAP NO. 2099, THENCE SOUTH 89°59'00" EAST 53.02 FEET; THENCE SOUTH 00°18'00" WEST 99.84 FEET TO THE EAST LINE OF SAID LOT 3; THENCE NORTH 27°44'00" WEST 112.81 FEET ALONG SAID EAST LINE TO THE PLACE OF BEGINNING. CONTAINING 2,647 SQUARE FEET OF LAND MORE OR LESS.

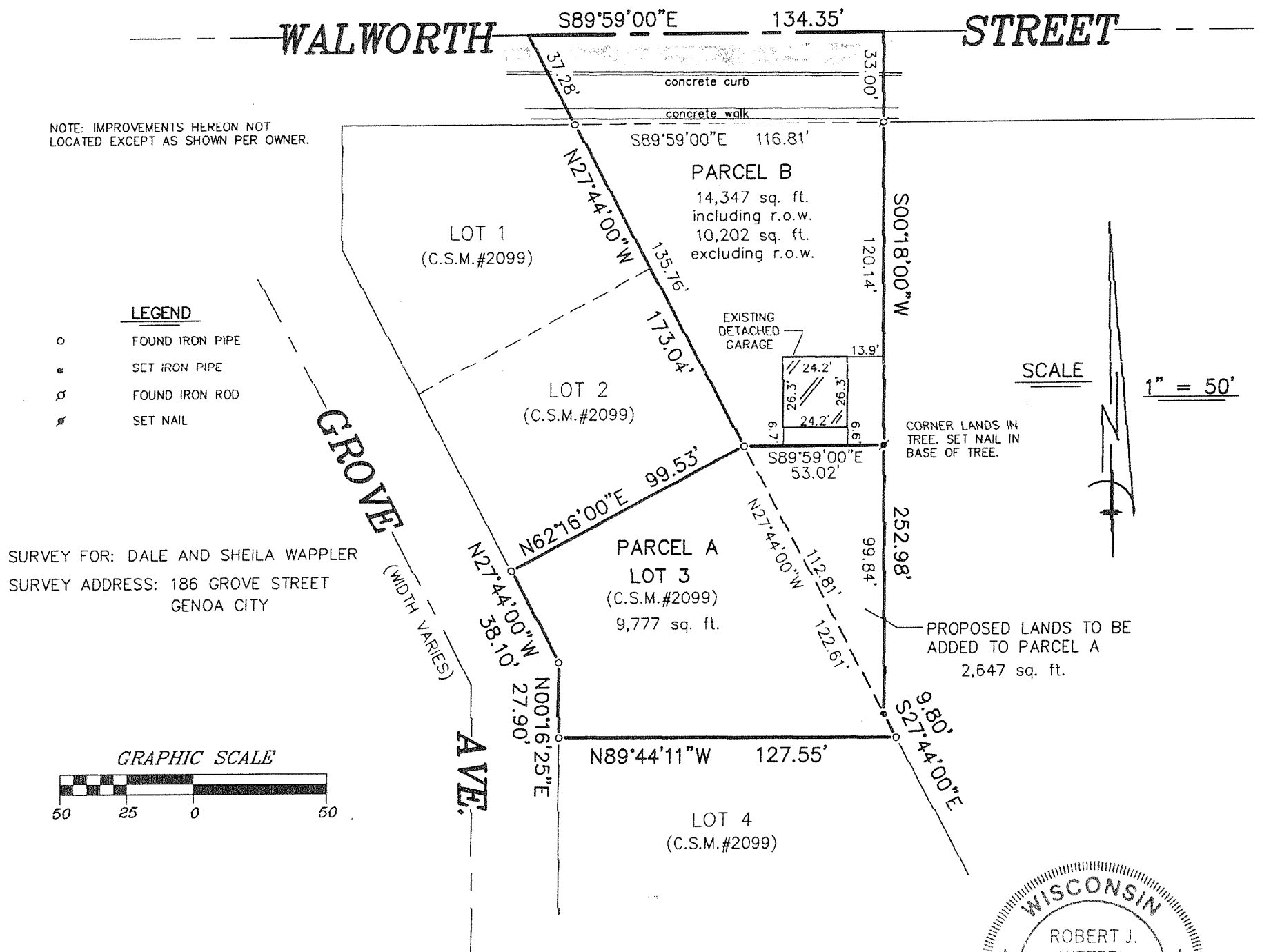

"I hereby certify that I have surveyed the above described property and that the above map is a correct representation thereof and shows the size and location of the property, its exterior boundaries, the location of all visible structures and dimensions of all principal buildings thereon, boundary fences, apparent easements, roadways and encroachments, if any."

"This survey is made for the use of the present owners of the property, and those who purchase, mortgage, or guarantee the title thereto within one year from date hereof."

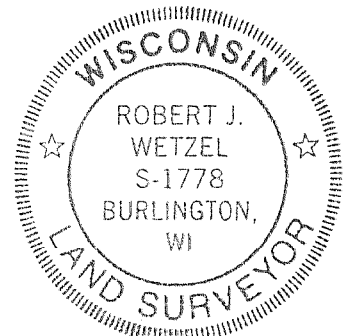
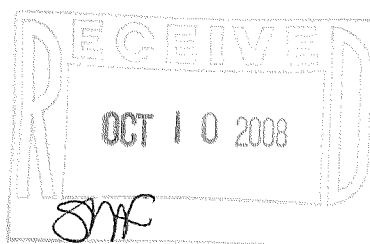

THIS IS NOT AN ORIGINAL PRINT
 UNLESS THIS SEAL IS RED.

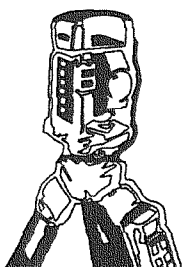

B.W. SURVEYING, INC.

LAND SURVEYS
 MAPPING AND PLANNING
 412 N. PINE STREET
 BURLINGTON, WI 53105
 (262)-767-0225

Robert J. Wetzel
 ROBERT J. WETZEL S-1778

JULY 17, 2008
 DATE

7906
 JOB NUMBER

TA4183-1 TA4183-2

006-1268