



SMITH ENGINEERING CONSULTANTS, INC.
CIVIL/STRUCTURAL ENGINEERS AND SURVEYORS
4500 PRIME PARKWAY, SUITE 201
McHENRY, ILLINOIS 60050
PH: 815-385-1778 FAX: 815-385-1781
www.smithengineering.com E-MAIL: sec@smithengineering.com
McHENRY HUNTLEY YORKVILLE
ILLINOIS PROFESSIONAL DESIGN FIRM # 184-000108

PLAT OF SURVEY

COMP. FILE: 040726.DWG
PLOT FILE: STANDARD
VIEW: Plat of Survey

OUT-LOT 1 IN HABREL SUBDIVISION BEING A SUBDIVISION LOCATED IN THE SOUTHWEST QUARTER OF THE SOUTHWEST QUARTER OF SECTION 36, TOWNSHIP 1 NORTH, RANGE 18 EAST, VILLAGE OF GENOA CITY, WALWORTH COUNTY, WISCONSIN. ACCORDING TO THE PLAT THEREOF RECORDED ON MARCH 11, 1975 IN VOL. 18 OF PLATS, PAGE 8.

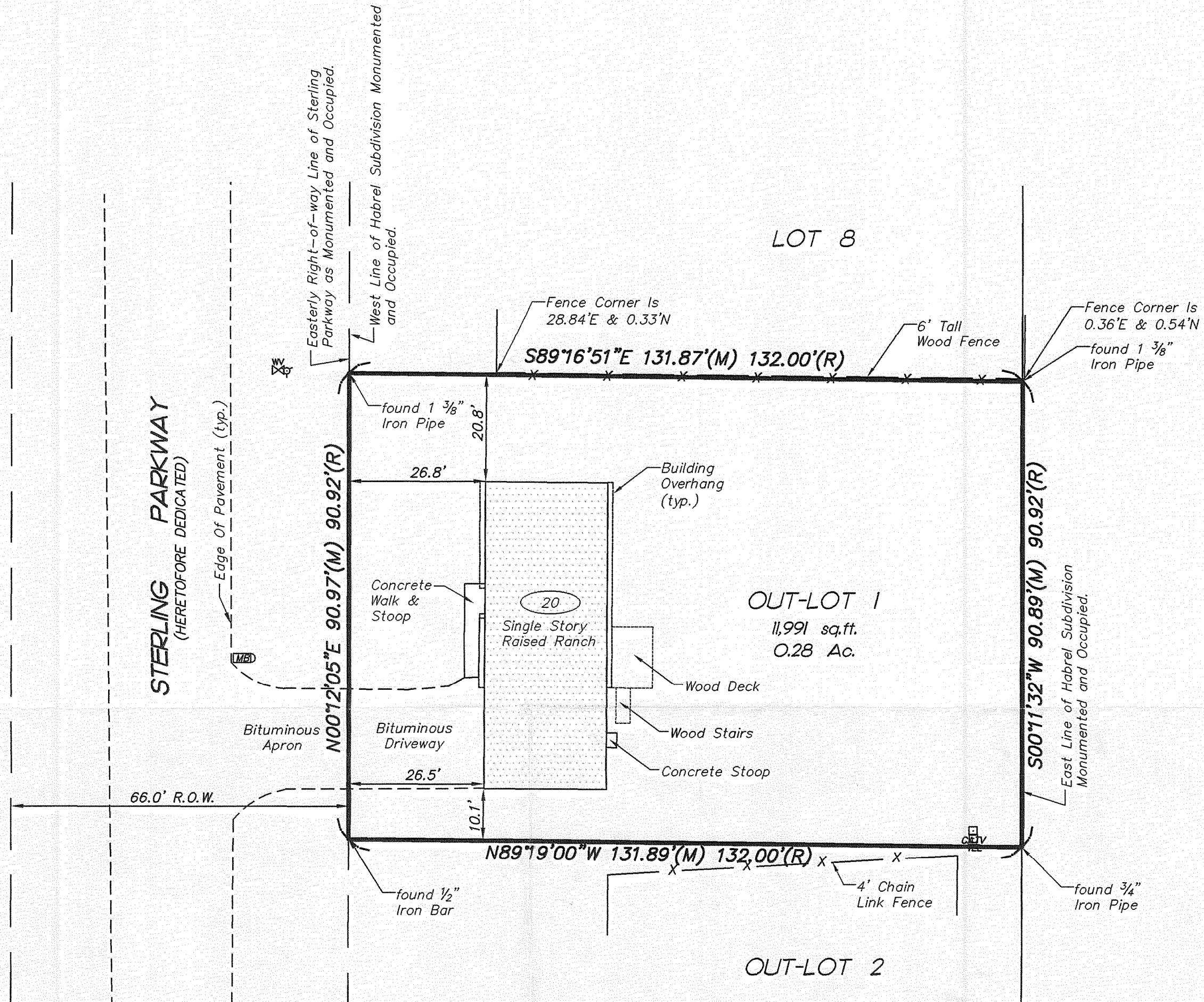

ABBREVIATION LEGEND

R.O.W. RIGHT OF WAY
(M) MEASURED DIMENSION
(R) RECORD DIMENSION

SYMBOL LEGEND

VALVE VAULT
FIRE HYDRANT
UTILITY BOX
MAILBOX

EXISTING

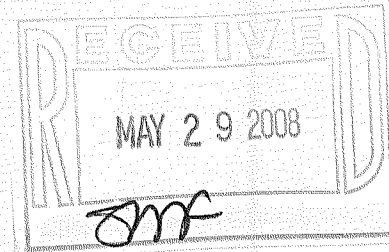
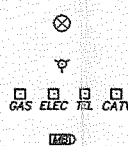

STATE OF ILLINOIS }
COUNTY OF McHENRY } S.S.

This is to certify that we have surveyed the premises above described, and that the plat hereon is a representation of the said survey.

Dated at McHenry, McHenry County Illinois September 16 A.D. 20 04
S.E.C. Surveying, Inc.

Eric J. Haglund
Wisconsin Registered Land Surveyor
No. 2532

CLIENT: Mr. Joe Vavrina
DRAWN BY: MRJ CHECKED BY: EH
SCALE: 1"=20' SEC. 36 T. 1N R. 18E
JOB NO.: VAVR-040726-4
DATE: 09/16/04
FIELD WORK COMPLETED:
REVISIONS:
ALL DISTANCES SHOWN IN FEET AND DECIMAL PARTS THEREOF

NOTE: Only those Building Line Restrictions or Easements shown on a Recorded Subdivision Plat are shown hereon unless the description ordered to be surveyed contains a proper description of the required building lines or easements.
* No distance should be assumed by scaling.
* No underground improvements have been located unless shown and noted.
* No representation as to ownership, use, or possession should be hereon implied.
* This Survey and Plat of Survey are void without original embossed or red colored seal and signature affixed.

Compare your description and site markings with this plat and AT ONCE report any discrepancies which you may find.

BK. PG.

TGH-10

006-1264