



SMITH ENGINEERING CONSULTANTS, INC.
CIVIL/STRUCTURAL ENGINEERS AND SURVEYORS
4600 PRIME PARKWAY, SUITE 201
McHENRY, ILLINOIS 60050
PH: 815-385-1778 FAX: 815-385-1781
www.smithengineering.com E-MAIL: sec@smithengineering.com
McHENRY HUNTLEY YORKVILLE
ILLINOIS PROFESSIONAL DESIGN FIRM # 184-000108

PLAT OF SURVEY

Lot 199 of Hunters Ridge Subdivision, located in all Quarters of the Southwest Quarter of Section 25, Township 1 North, Range 18 East in the Village of Genoa City, Walworth County, Wisconsin.

COMP. FILE: 050864.dwg
PLOT FILE: STANDARD
VIEW: Layout1

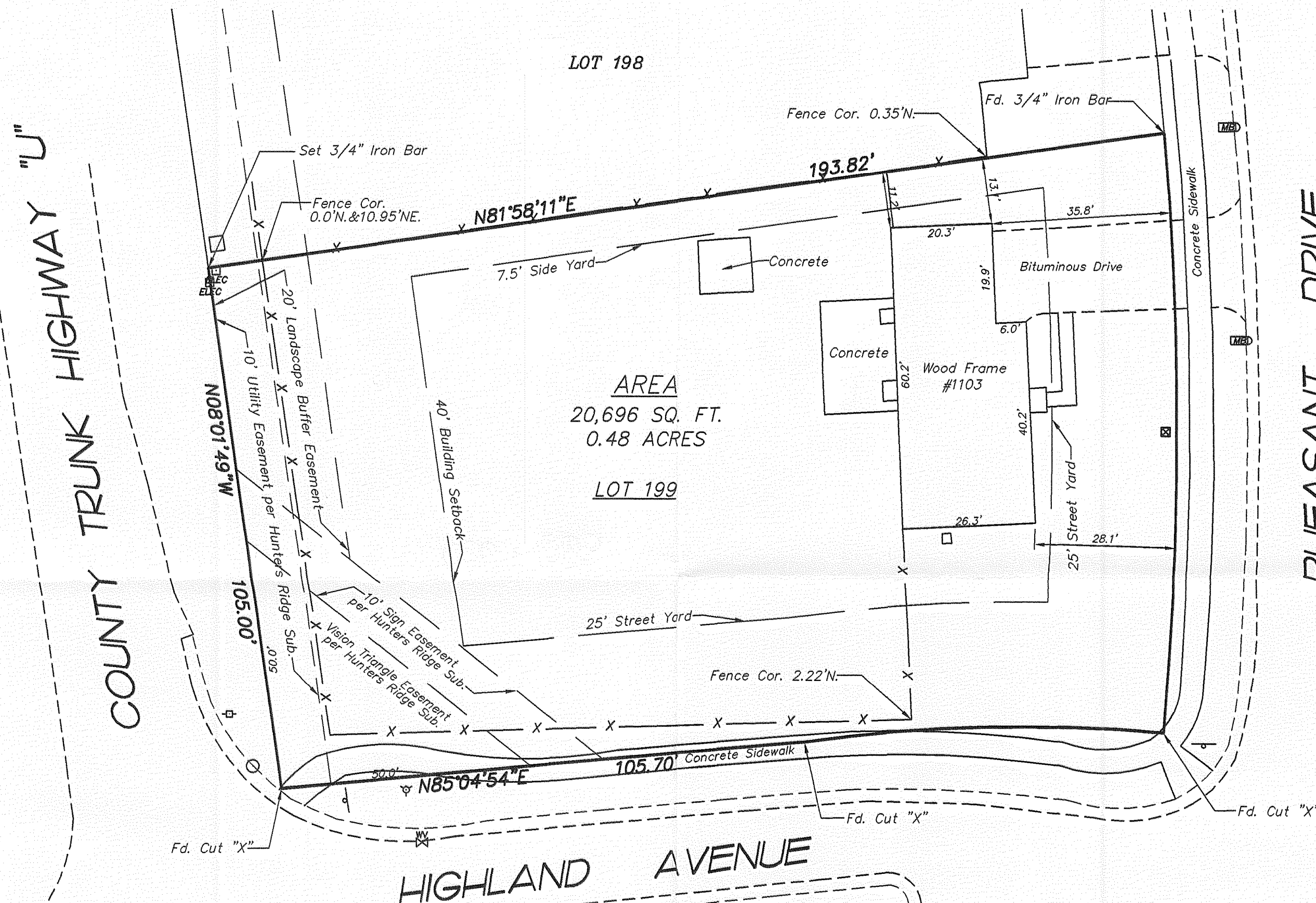

LEGEND

- SANITARY MANHOLE
- ELECTRIC PEDESTAL
- FIRE HYDRANT
- WATER VALVE
- STORM MANHOLE
- INLET

NOTES:

1. The above map is a true representation thereof and shows the size and location of all the property, exterior boundaries, the location of all visible structures thereon, boundary fences, apparent easements, roadways, and visible encroachments, if any.
2. This survey is made for the use of the present owners of the property, and also those who purchase, mortgage or guarantee title thereto within one (1) year from date hereto.

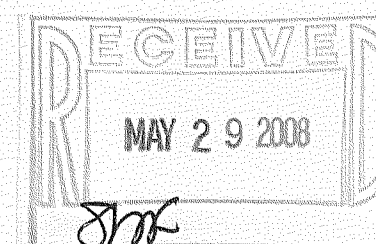

CLIENT: Tom Keefer
DRAWN BY: JM CHECKED BY: EH
SCALE: 1"=20' SEC. 25 T. 1N R. 18E
JOB NO.: 050864
DATE: 3-27-2006
FIELD WORK COMPLETED: 3-22-2006
REVISIONS: _____
ALL DISTANCES SHOWN IN FEET AND DECIMAL PARTS THEREOF

NOTE: Only those Building Line Restrictions or Easements shown on a Recorded Subdivision Plat are shown hereon unless the description ordered to be surveyed contains a proper description of the required building lines or easements.
* No distance should be assumed by scaling.
* No underground improvements have been located unless shown and noted.
* No representation as to ownership, use, or possession should be hereon implied.
* This Survey and Plat of Survey are void without original embossed or red colored seal and signature affixed.

Compare your description and site markings with this plat and AT ONCE report any discrepancies which you may find.

STATE OF ILLINOIS }
COUNTY OF McHENRY } S.S.

This is to certify that we have surveyed the premises above described, and that the plat hereon is a representation of the said survey.

Dated at McHenry, McHenry County Illinois March 27 A.D. 2006
Smith Engineering Consultants, Inc.

Wisconsin Registered Land Surveyor
No. S-2532

BK. _____ PG. _____

THR-199

006-1263