

ASSIGNED NLY BOUNDARY LINE OF LOT 2
N 88°40'38" E

PLAT OF SURVEY

LOT 2 OF CERTIFIED SURVEY MAP NO. 3835

LOCATED IN PART OF THE NW 1/4 OF SECTION 35, TOWN 1 NORTH, RANGE 18 EAST,
VILLAGE OF GENOA CITY, WALWORTH COUNTY, WISCONSIN

The land referred to in the Commitment is described as follows:

Lot 2 of Certified Survey Map No. 3835, recorded in the office of the Register of Deeds for Walworth County in Volume 23, of Certified Surveys, Page 158, as Document No. 653256. Said land being in the Village of Genoa City, County of Walworth and State of Wisconsin.

Tax Key No. TA383500002

Property Address: 639 Fellows Drive

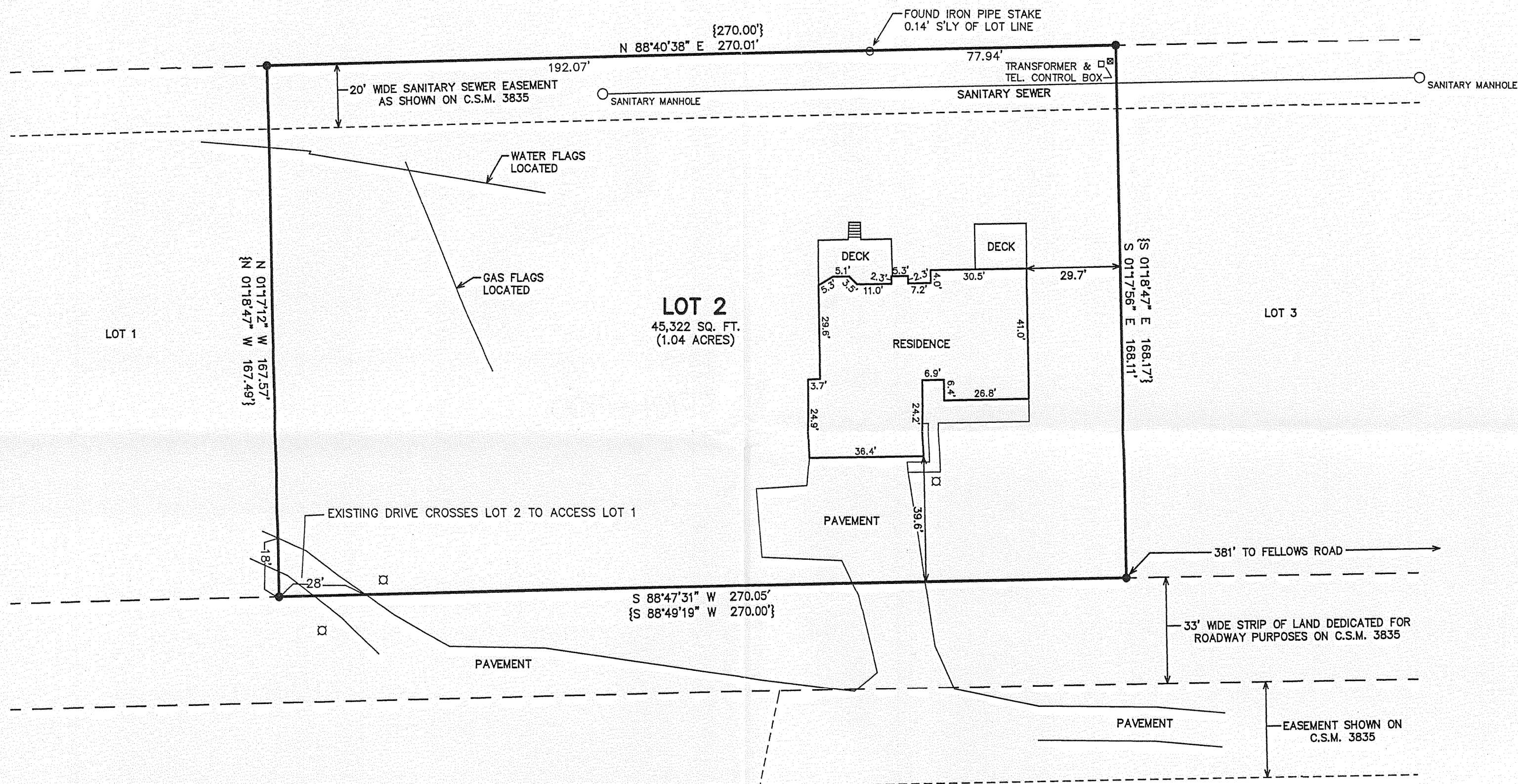

LEGEND

- = FOUND IRON PIPE STAKE
- = FOUND IRON REBAR STAKE
- = LIGHT POLE LOCATED
- {XXX} = RECORDED AS

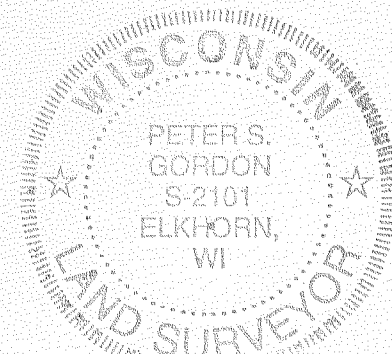

NOTE: COPIES OF THIS MAP TO WHICH THE FOLLOWING CERTIFICATE WILL APPLY SHOW THE SURVEYOR'S ORIGINAL SEAL AND SIGNATURE IN RED INK. COPIES BY ANY OTHER MEANS MAY HAVE ALTERATIONS WHICH DO NOT REPRESENT THE SURVEYOR'S WORK PRODUCT.

I HEREBY CERTIFY THAT THE ABOVE DESCRIBED PROPERTY HAS BEEN SURVEYED UNDER MY DIRECTION AND THAT THE ABOVE MAP IS A TRUE REPRESENTATION THEREOF AND SHOWS THE SIZE AND LOCATION OF THE PROPERTY, ITS EXTERIOR BOUNDARIES, THE LOCATION OF ALL VISIBLE STRUCTURES, AND DIMENSIONS OF ALL PRINCIPLE BUILDINGS THEREON, BOUNDARY FENCES, APPARENT EASEMENTS, ROADWAYS, AND VISIBLE ENCROACHMENTS, IF ANY. THIS SURVEY IS MADE FOR THE USE OF THE PRESENT OWNERS OF THE PROPERTY, AND ALSO THOSE WHO PURCHASE, MORTGAGE, OR GUARANTEE THE TITLE THERETO WITHIN ONE YEAR FROM THE DATE HEREOF.

DATED: 03-05-2008

Peter S. Gordon
PETER S. GORDON



PLAT OF SURVEY

WORK ORDERED BY -
DON HENRIE
P.O. BOX 325
HEBRON, IL 60034

FARRIS, HANSEN & ASSOCIATES, INC.
ENGINEERING - ARCHITECTURE - SURVEYING
7 RIDGWAY COURT P.O. BOX 437
ELKHORN, WISCONSIN 53121
OFFICE: (262) 723-2098 FAX: (262) 723-5886

REVISIONS

PROJECT NO.
7551
DATE:
02/26/2008
SHEET NO.
1 OF 1

MAP SCALE IN FEET ORIGINAL 1" = 30'

006-1262

3/5/2008 X:\Projects\7551\DCAD\SURVEY_20080225

TA 3835-2