

ASSIGNED THE N'LY BOUNDARY OF  
PROJECT PARCEL S 87°44'57" E

LEGEND  
○-SET IRON PIPE STAKE  
□-FOUND CONCRETE MONUMENT  
○-FOUND IRON PIPE STAKE  
(XXX)-RECORDED AS

**FARRIS, HANSEN & ASSOCIATES, INC.**  
ENGINEERING - ARCHITECTURE - SURVEYING  
7 RIDGWAY COURT - P.O. BOX 437 - ELKHORN, WISCONSIN 53121  
PHONE: (262) 723-2098 FAX: (262) 723-5886

-WORK ORDERED BY-  
BONNIE CINEFRO  
128 FELLOWS STREET  
GENOA CITY, WISCONSIN 53128

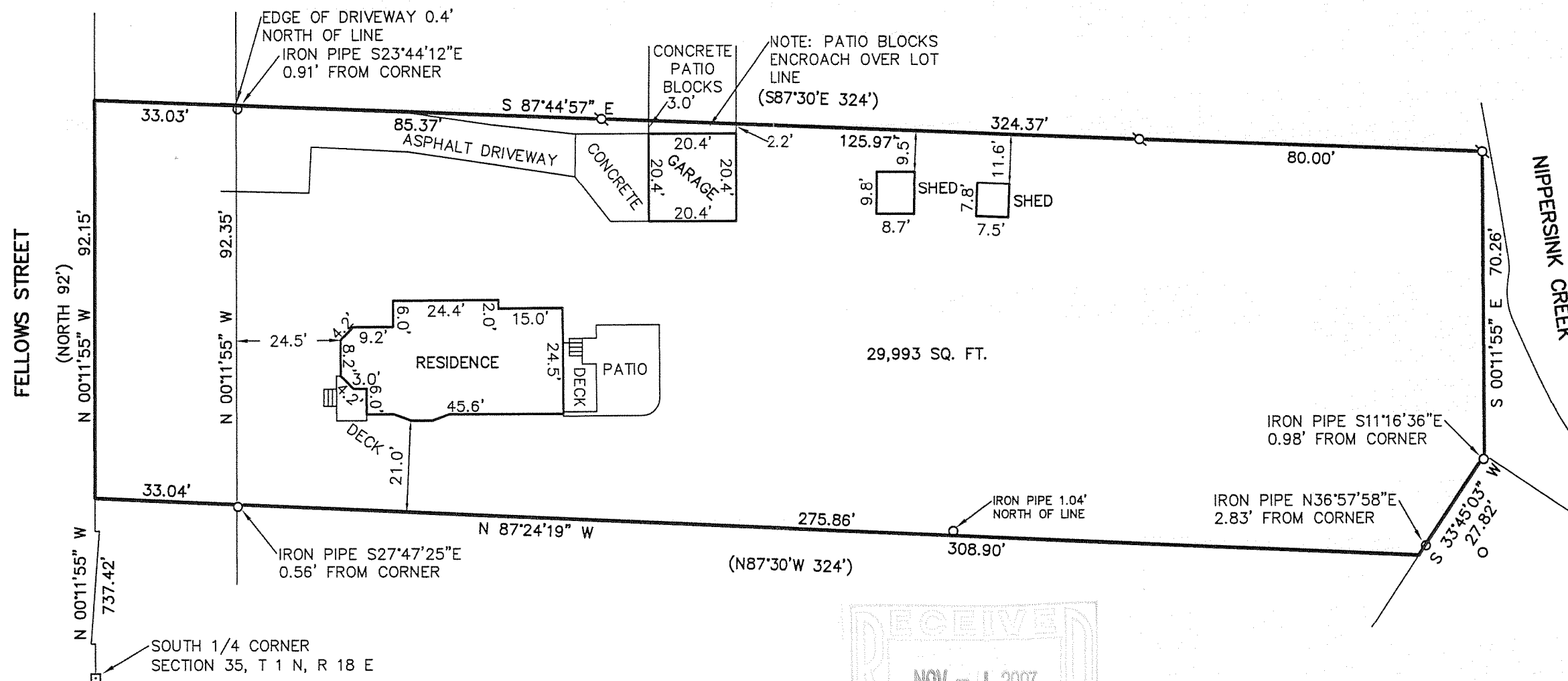

### PLAT OF SURVEY OF

A PARCEL OF LAND LOCATED IN THE SE 1/4 OF SECTION 35, T 1 N, R 18 E, VILLAGE OF GENOA CITY, COUNTY OF WALWORTH, STATE OF WISCONSIN, AND BEING MORE FULLY DESCRIBED AS: BEGINNING 8 FEET SOUTH OF A STAKE ON THE NORTH AND SOUTH 1/4 SECTION LINE OF SECTION 35, T 1 N, R 18 E, IN THE VILLAGE OF GENOA CITY, COUNTY OF WALWORTH AND STATE OF WISCONSIN, WHICH STAKE IS 837.5 FEET NORTH OF THE SOUTH END OF SAID 1/4 LINE; THENCE SOUTH 87°30'E 324 FEET TO A STAKE; THENCE SOUTH PARALLEL WITH SAID 1/4 SECTION LINE 92 FEET TO A STAKE ON THE NW SIDE OF KENOSHA DIVISION OF THE CHICAGO AND NORTHWESTERN RAILWAY COMPANY'S RIGHT OF WAY; THENCE N87°30'W 324 FEET TO A STAKE ON THE ABOVE MENTIONED 1/4 SECTION LINE; THENCE NORTH 92 FEET TO THE PLACE OF BEGINNING, EXCEPTING LAND IN THE SOUTHEAST CORNER OF SAID PARCEL.

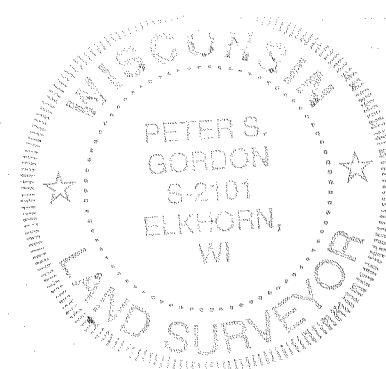
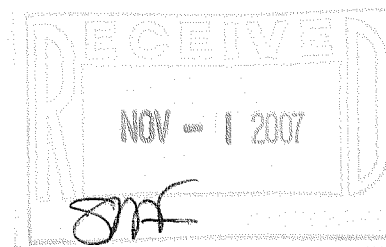

NOTE: COPIES OF THIS MAP TO WHICH THE FOLLOWING CERTIFICATE WILL APPLY SHOW THE SURVEYOR'S ORIGINAL SEAL AND SIGNATURE IN RED INK. COPIES BY ANY OTHER MEANS MAY HAVE ALTERATIONS WHICH DO NOT REPRESENT THE SURVEYOR'S WORK PRODUCT.

I HEREBY CERTIFY THAT THE ABOVE DESCRIBED PROPERTY HAS BEEN SURVEYED UNDER MY DIRECTION AND THAT THE ABOVE MAP IS A TRUE REPRESENTATION THEREOF AND SHOWS THE SIZE AND LOCATION OF THE PROPERTY AND ITS EXTERIOR BOUNDARIES. THIS SURVEY IS MADE FOR THE USE OF THE PRESENT OWNERS OF THE PROPERTY, AND ALSO THOSE WHO PURCHASE, MORTGAGE, OR GUARANTEE THE TITLE THERETO WITHIN ONE YEAR FROM THE DATE HEREOF.

DATED: 10/17/2007

*Peter S. Gordon*  
PETER S. GORDON R.L.S. 2101

PROJECT: 7448  
DATE: 10/17/2007  
SHEET 1 OF 1

TVGC-62

006-1259