

PREPARED FOR:
JOHN LAW
REMAX GENEVA REALTY, INC
101 BROAD STREET, SUITE 102
LAKE GENEVA, WI 53147

PLAT OF SURVEY

- OF -

LOT 32 OF GENOA TRAILS SUBDIVISION ADDITION No. 1,
A DIVISION OF LOT 3 OF CERTIFIED SURVEY MAP No. 2191,
RECORDED IN VOLUME No. 10 ON PAGE 277 OF WALWORTH
COUNTY CERTIFIED SURVEY MAPS AS DOCUMENT No. 239621,
LOCATED IN THE NORTHWEST 1/4 OF THE SOUTHWEST 1/4
OF SECTION 36, TOWN 1 NORTH, RANGE 18 EAST, VILLAGE OF
GENOA CITY, WALWORTH COUNTY, WISCONSIN.

PATHFINDER SURVEYING, INC.
W2888 KRUEGER ROAD UNIT "D"
LAKE GENEVA, WI 53147
(262) 248-3697

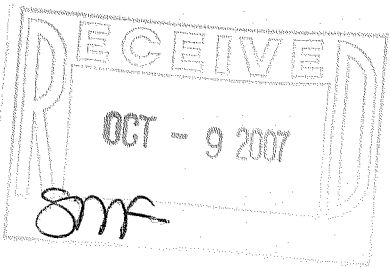
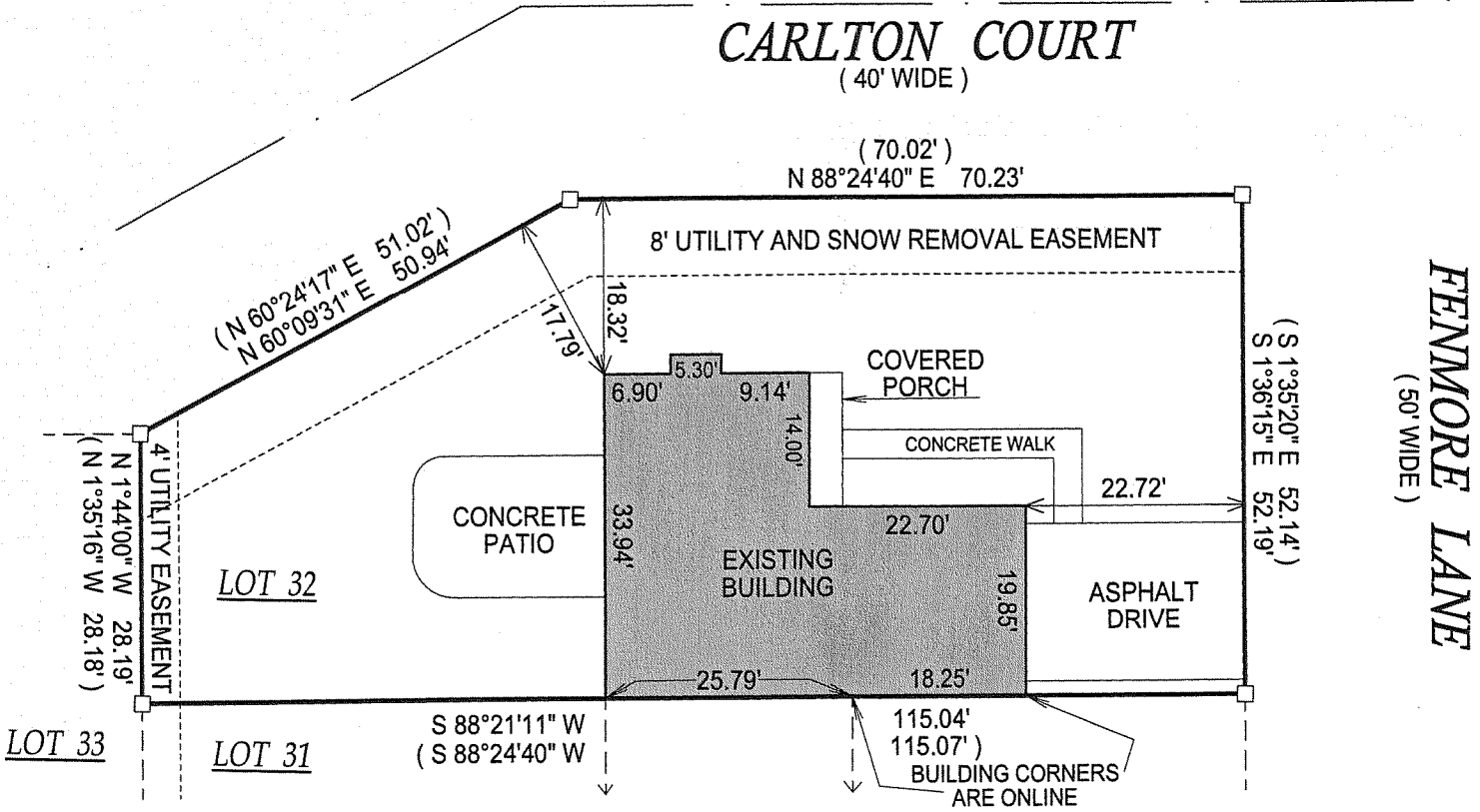

- () = RECORDED AS
□ = FOUND IRON BAR
○ = FOUND IRON PIPE
■ = SET IRON BAR
● = SET IRON PIPE

SCALE: 1" = 20'

JOB #: 07-375

TAX ID #: TGT1 00018

NOTE: BASIS OF BEARING IS RECORD PLAT.

COMPARE LEGAL DESCRIPTION ABOVE AND DRAWING WITH DEED. FOR BUILDING RESTRICTIONS AND EASEMENTS NOT SHOWN, REFER TO DEED, ABSTRACT SOURCES AND LOCAL MUNICIPAL CODES. NOTIFY THE SURVEYOR IMMEDIATELY OF ANY DISCREPANCY.

"I hereby certify that I have surveyed the above described property and that the above map, to the best of my knowledge and belief, is a true representation thereof and shows the size and location of all visible structures, apparent easements and encroachments if any."
This survey is made for the present owners of the property, and those who purchase, mortgage, or guarantee the title thereto, within one year from the date hereof.

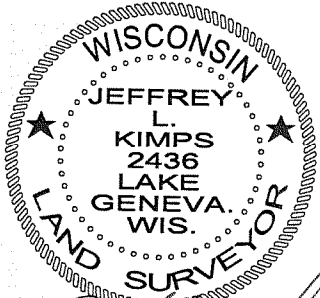

JEFFREY L. KIMPS S - 2436
Wisconsin Registered Land Surveyor
(original if signed in red)

DATED THIS 22nd DAY OF AUGUST, 2007.

006-1258