

# PLAT OF SURVEY

- OF -

A PARCEL OF LAND LOCATED IN THE SOUTHEAST 1/4 AND THE SOUTHWEST 1/4 OF SECTION 35, TOWN 1 NORTH, RANGE 18 EAST, WALWORTH COUNTY, WISCONSIN DESCRIBED AS FOLLOWS BEGINNING AT THE SOUTHWEST CORNER OF THE SOUTHEAST 1/4 OF SAID SECTION 35, THENCE S 89°45'10" W 165.52 ALONG THE SOUTH LINE OF THE SOUTHWEST 1/4 OF SAID SECTION 35, TO THE EASTERLY RIGHT OF WAY OF FELLOWS STREET, THENCE N 33°53'29" E 673.00 FEET, THENCE S 56°05'55" E 50.17 FEET, THENCE S 65°57'04" E 69.30 FEET, THENCE S00°06'56" W 504.74' TO THE SOUTH LINE OF THE SOUTHEAST 1/4 OF SAID SECTION 35, THENCE N89°26'56" W 313.68 ALONG THE SOUTH LINE OF THE SOUTHEAST 1/4 OF SAID SECTION 35 TO THE SOUTHWEST CORNER OF THE SOUTHEAST 1/4 OF SAID SECTION 35 AND THE PLACE OF BEGINNING.

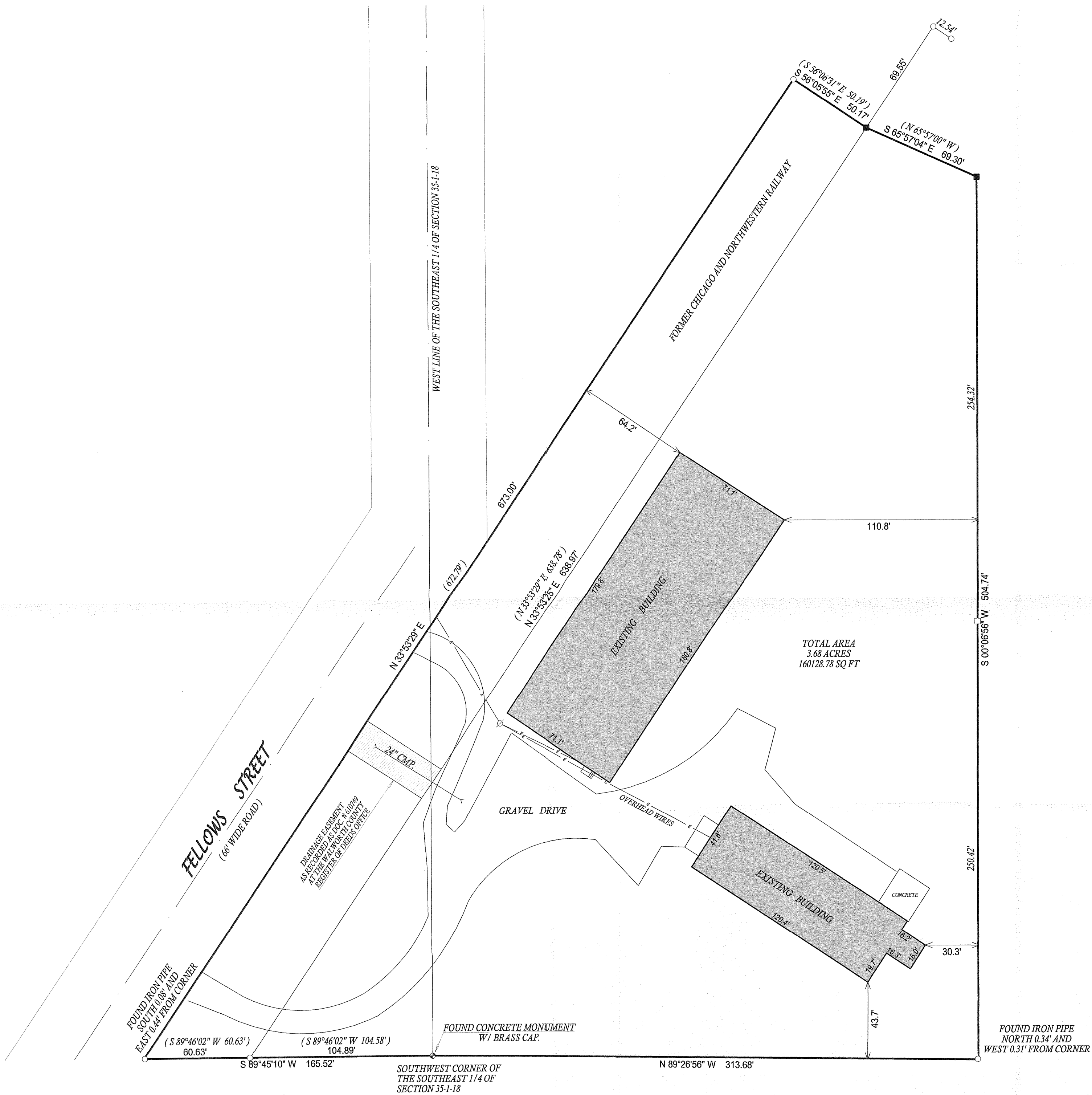

TOTAL AREA  
3.68 ACRES  
160128.78 SQ FT

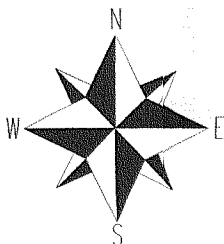
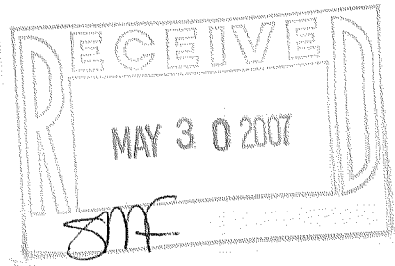

SCALE 1" = 40'

COMPARE LEGAL DESCRIPTION ABOVE AND DRAWING WITH DEED. FOR BUILDING RESTRICTIONS AND EASEMENTS NOT SHOWN, REFER TO DEED, ABSTRACT SOURCES AND LOCAL MUNICIPAL CODES. NOTIFY THE SURVEYOR IMMEDIATELY OF ANY DISCREPANCY.

"I hereby certify that I have surveyed the above described property and that the above map, to the best of my knowledge and belief, is a true representation thereof and shows the size and location of all visible structures, apparent easements and encroachments if any."

This survey is made for the present owners of the property, and those who purchase, mortgage, or guarantee the title thereto, within one year from the date hereof.

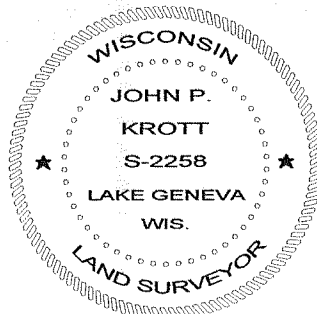

JOHN KROTT S - 2258  
Wisconsin Registered Land Surveyor  
(original if signed in red)

DATED THIS THE 16th DAY OF MARCH 2007.

006 - 1250