

PLAT OF SURVEY -OF-

LOT 5, ANDERS ADDITION, A SUBDIVISION LOCATED IN THE SOUTHEAST 1/4 OF SECTION 35 AND THE SOUTHWEST 1/4 OF SECTION 36, INCLUDING A VACATED PART OF MANOR'S ADDITION, TOWN 1 NORTH, RANGE 18 EAST, VILLAGE OF GENOA CITY, WALWORTH COUNTY, WISCONSIN.

SURVEY FOR: REMAX SOUTHERN LAKES
SURVEY ADDRESS: 19 SOUTHEASTERN CT.

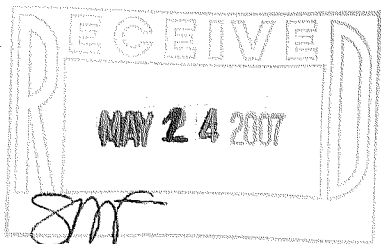

"I hereby certify that I have surveyed the above described property and that the above map is a correct representation thereof and shows the size and location of the property, its exterior boundaries, the location of all visible structures and dimensions of all principal buildings thereon, boundary fences, apparent easements, roadways and encroachments, if any."

"This survey is made for the use of the present owners of the property, and those who purchase, mortgage, or guarantee the title thereto within one year from date hereof."

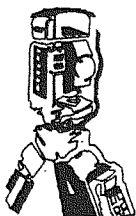

B.W. SURVEYING, INC.

412 N. PINE STREET
BURLINGTON, WI 53105
(262)-767-0225

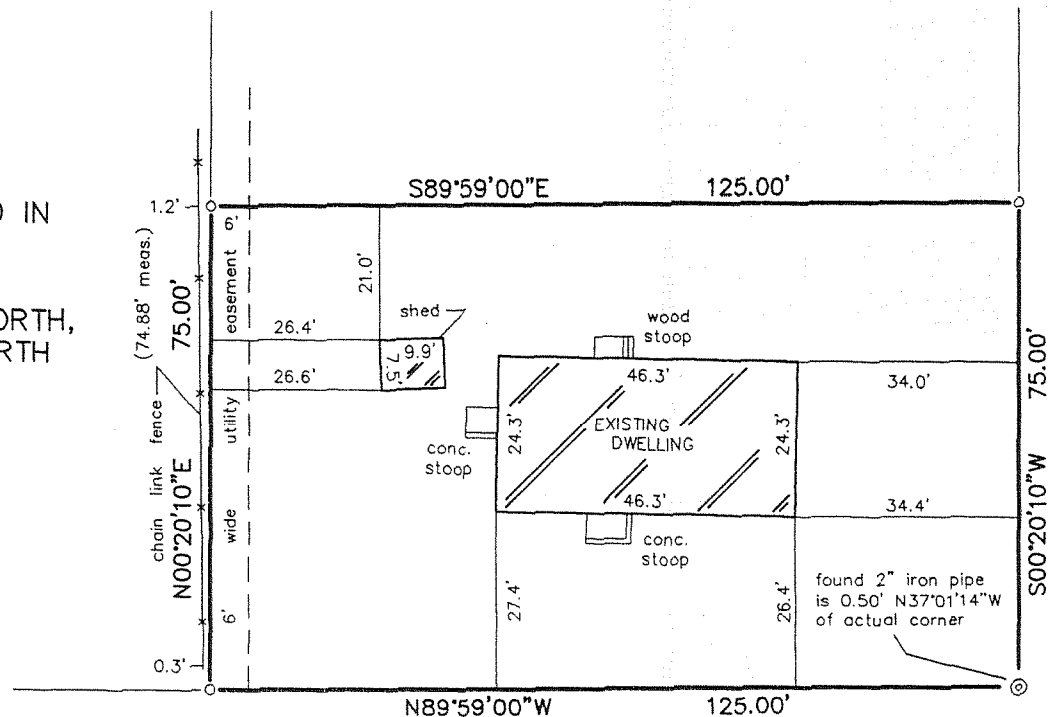

SCALE:

1" = 30'

SOUTHEASTERN COURT (50' WIDE)

GIDEON COURT (50' WIDE)

LEGEND

- FOUND IRON PIPE
- ⊙ FOUND 2" IRON PIPE

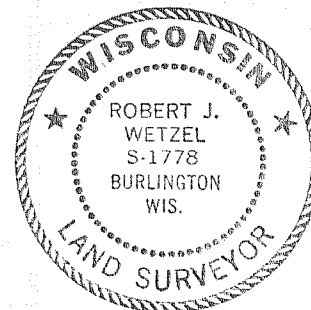

THIS IS NOT AN ORIGINAL PRINT
UNLESS THIS SEAL IS RED.

Robert J. Wetzel
ROBERT J. WETZEL S-1778

JANUARY 10, 2007
DATE

7475
JOB NUMBER

TAA-5

006-1249