

PLAT OF SURVEY -OF-

A PARCEL OF LAND LOCATED IN THE NORTHEAST 1/4 OF THE SOUTHEAST 1/4 OF SECTION 35, TOWNSHIP 1 NORTH, RANGE 18 EAST, IN THE VILLAGE OF GENOA CITY, DESCRIBED AS FOLLOWS, TO WIT: BEGINNING AT A POINT ON THE EAST-WEST QUARTER SECTION LINE OF SAID SECTION 35 LOCATED 10.65 CHAINS WEST OF THE QUARTER POST ON THE EAST SIDE OF SAID SECTION 35; THENCE WEST 100.98 FEET TO AN IRON PIPE LOCATED 50 FEET SOUTHEASTERLY OF THE CENTER LINE OF THE RAILROAD FORMERLY KNOWN AS THE KENOSHA, ROCKFORD AND ROCK ISLAND RAILROAD; THENCE SOUTHWESTERLY ALONG THE SOUTHEASTERLY LINE OF SAID RAILROAD PROPERTY 222.78 FEET TO A POINT LOCATED 50.00 FEET NORTHEASTERLY OF SAID CENTER LINE OF THE CHICAGO & NORTHWESTERN RAILROAD PROPERTY; THENCE SOUTHEASTERLY PARALLEL WITH AND 50 FEET NORTHEASTERLY OF SAID CENTER LINE 343.93 FEET; THENCE NORTHEASTERLY 465.00 FEET TO THE PLACE OF BEGINNING. EXCEPTING THERFROM PREMISES CONVEYED IN THE ELGIN & STATE LINE RAILROAD COMPANY BY DEED DATED JANUARY 12, 1881 AND RECORDED IN THE OFFICE OF THE REGISTER OF DEEDS FOR WALWORTH COUNTY, WISCONSIN, IN VOLUME 67, DEEDS PAGES 21 & 22 AND DEED DATED JUNE 15, 1882 AND RECORDED IN THE SAID REGISTER'S OFFICE IN VOLUME 67, DEEDS PAGE 239.

SURVEY FOR: RE/MAX SOUTHERN LAKES

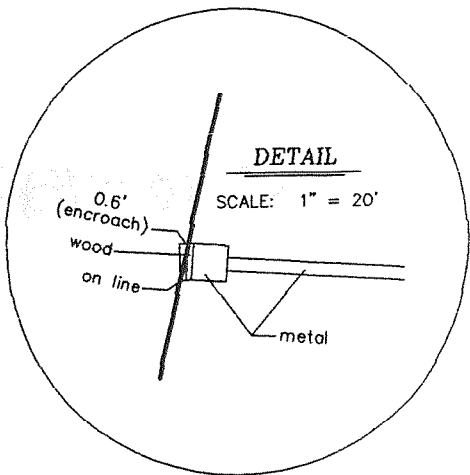

NOTE: APPROXIMATE LOCATION OF CONNECTING TRACK AS SCALED FROM PREVIOUS SURVEY BY GEORGE DUNHAM DATED 1961. DEEDS DO NOT GIVE ENOUGH INFORMATION TO ACCURATELY LOCATE SAID LINE.

LEGEND

- FOUND IRON PIPE
- SET IRON PIPE
- ⊗ FOUND PK NAIL
- ⊕ UTILITY POLE

"I hereby certify that I have surveyed the above described property and that the above map is a correct representation thereof and shows the size and location of the property, its exterior boundaries, the location of all visible structures and dimensions of all principal buildings thereon, boundary fences, apparent easements, roadways and encroachments, if any."

"This survey is made for the use of the present owners of the property, and those who purchase, mortgage, or guarantee the title thereto within one year from date hereof."

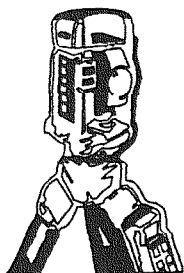

B.W. SURVEYING, INC.

LAND SURVEYS
MAPPING AND PLANNING
412 N. PINE STREET
BURLINGTON, WI 53105
(262)-767-0225

SCALE 1" = 60'

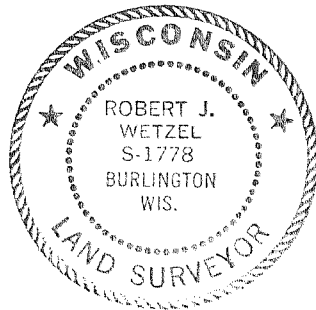

THIS IS NOT AN ORIGINAL PRINT
UNLESS THIS SEAL IS RED.

Robert J. Wetzel
ROBERT J. WETZEL S-1778

JANUARY 10, 2007
DATE

7450
JOB NUMBER

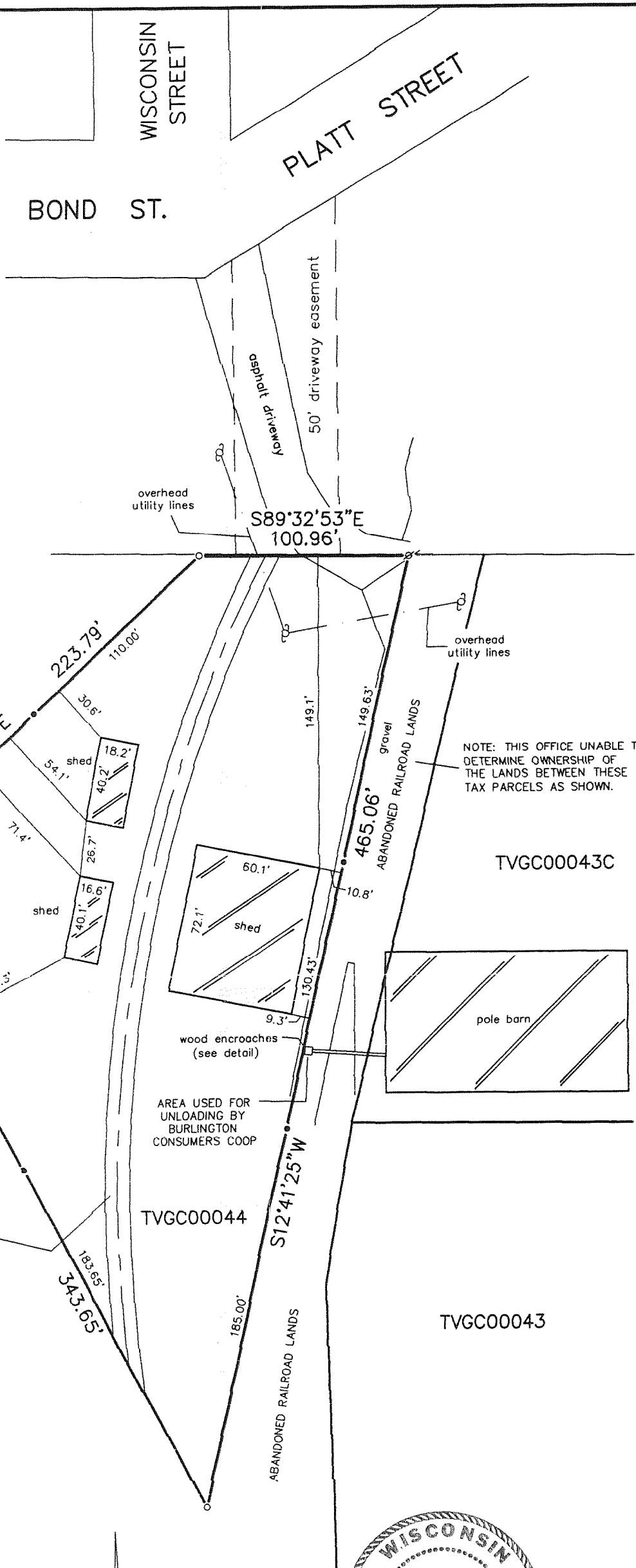

NOTE: THIS OFFICE UNABLE TO DETERMINE OWNERSHIP OF THE LANDS BETWEEN THESE TAX PARCELS AS SHOWN.

TVGC00043C

TVGC00044

TVGC00043

TV GC-44

000-1248