

PLAT OF SURVEY  
-OF-

LOT 30 IN THE PLAT OF HORNSBY BUSINESS PARK FIRST ADDITION, BEING LOCATED IN THE NORTHWEST 1/4  
AND THE SOUTHWEST 1/4 OF SECTION 36, T1N, R18E, VILLAGE OF GENOA CITY, COUNTY OF WALWORTH, STATE  
OF WISCONSIN.

SURVEY FOR: RE/MAX SOUTHERN LAKES

SURVEY LOCATION: ELIZABETH LANE

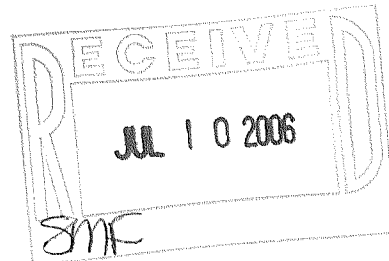

OWNER: VILLAGE OF GENOA CITY  
(100.00' WIDE)  
FORMERLY CHICAGO AND NORTHWESTERN RAILWAY COMPANY

CURVE DATA  
RADIUS = 5679.58'  
DELTA = 02°55'39"  
CHORD = 290.17'  
CHORD BEARING = N60°33'03.5"E

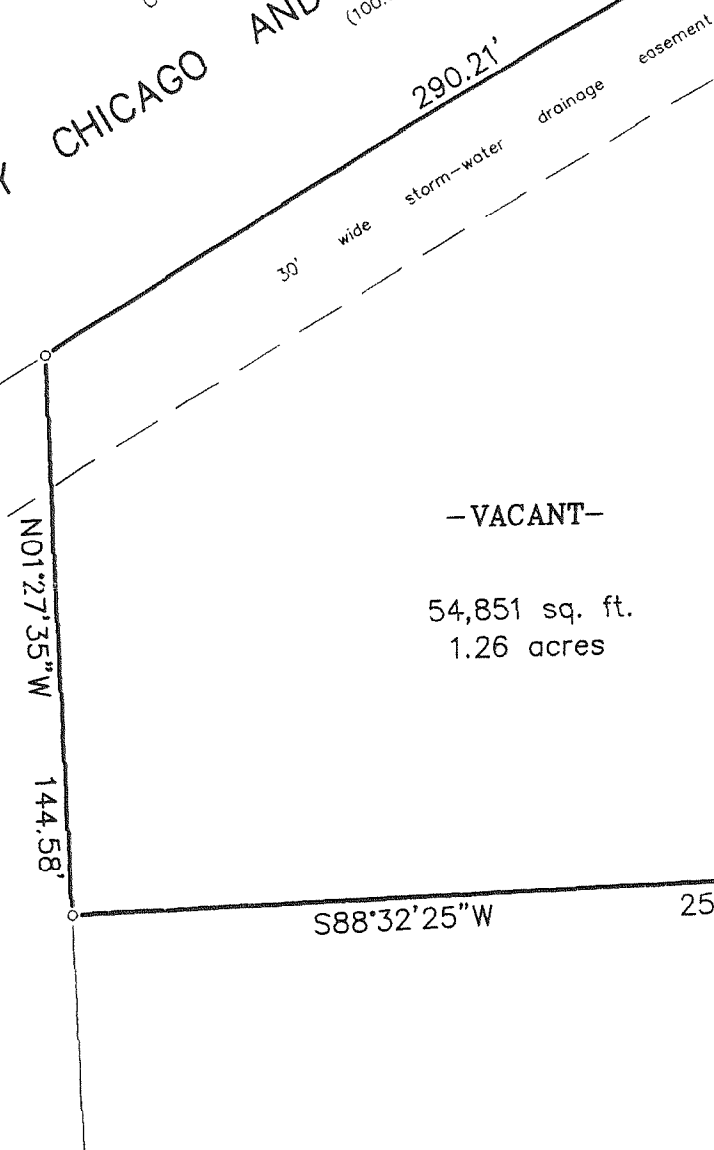

- LEGEND
- FOUND IRON PIPE
  - SET IRON PIPE
  - ( ) RECORDED AS

SCALE: 1" = 50'

"I hereby certify that I have surveyed the above described property and that the above map is a correct representation thereof and shows the size and location of the property, its exterior boundaries, the location of all visible structures and dimensions of all principal buildings thereon, boundary fences, apparent easements, roadways and encroachments, if any."

"This survey is made for the use of the present owners of the property, and those who purchase, mortgage, or guarantee the title thereto within one year from date hereof."

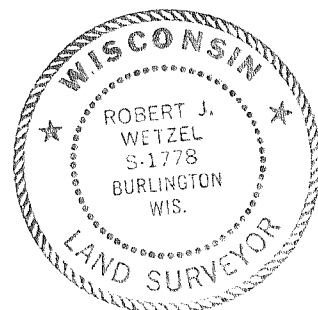

THIS IS NOT AN ORIGINAL PRINT  
UNLESS THIS SEAL IS RED.

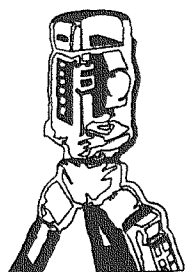

B.W. SURVEYING, INC.

LAND SURVEYS  
MAPPING AND PLANNING  
412 N. PINE STREET  
BURLINGTON, WI 53105  
(262)-767-0225

Robert J. Wetzel  
ROBERT J. WETZEL S-1778

FEBRUARY 2, 2006  
DATE

7153  
JOB NUMBER

THBP1-3

006-1237