

MAP OF PROPOSED LEGAL DESCRIPTION

BEING PART OF THE NORTHEAST 1/4 OF THE NORTHWEST 1/4 OF SECTION 35, TOWNSHIP 1 NORTH, RANGE 18 EAST OF THE FOURTH PRINCIPAL MERIDIAN, IN THE VILLAGE OF GENOA CITY, WALWORTH COUNTY, WISCONSIN AND BEING MORE PARTICULARLY DESCRIBED AS FOLLOWS: COMMENCE AT THE NORTH 1/4 CORNER OF SAID SECTION 35, THENCE SOUTH 88°52'22" WEST ALONG THE NORTH LINE OF SAID NORTHWEST 1/4, 1318.91 FEET TO THE WEST LINE OF THE EAST 1/2 OF THE NORTHWEST 1/4 OF SAID SECTION 35; THENCE SOUTH 01°10'44" EAST ALONG SAID WEST LINE 135.90 FEET TO THE PLACE OF BEGINNING OF THE FOLLOWING DESCRIBED PARCEL: THENCE SOUTH 89°23'43" EAST, 119.81' FEET; THENCE SOUTH 44°20'16" EAST, 59.60 FEET; THENCE SOUTH 03°19'27" WEST, 78.56 FEET; THENCE NORTH 89°43'01" WEST, 154.40 FEET TO THE WEST LINE OF THE EAST 1/2 OF NORTHWEST 1/4 OF SAID SECTION 35; THENCE NORTH 01°10'44" WEST ALONG SAID WEST LINE, 121.58 FEET TO THE PLACE OF BEGINNING. CONTAINING 0.42 ACRES OF LAND MORE OR LESS.

PREPARED FOR: JOHN PAPROSKI

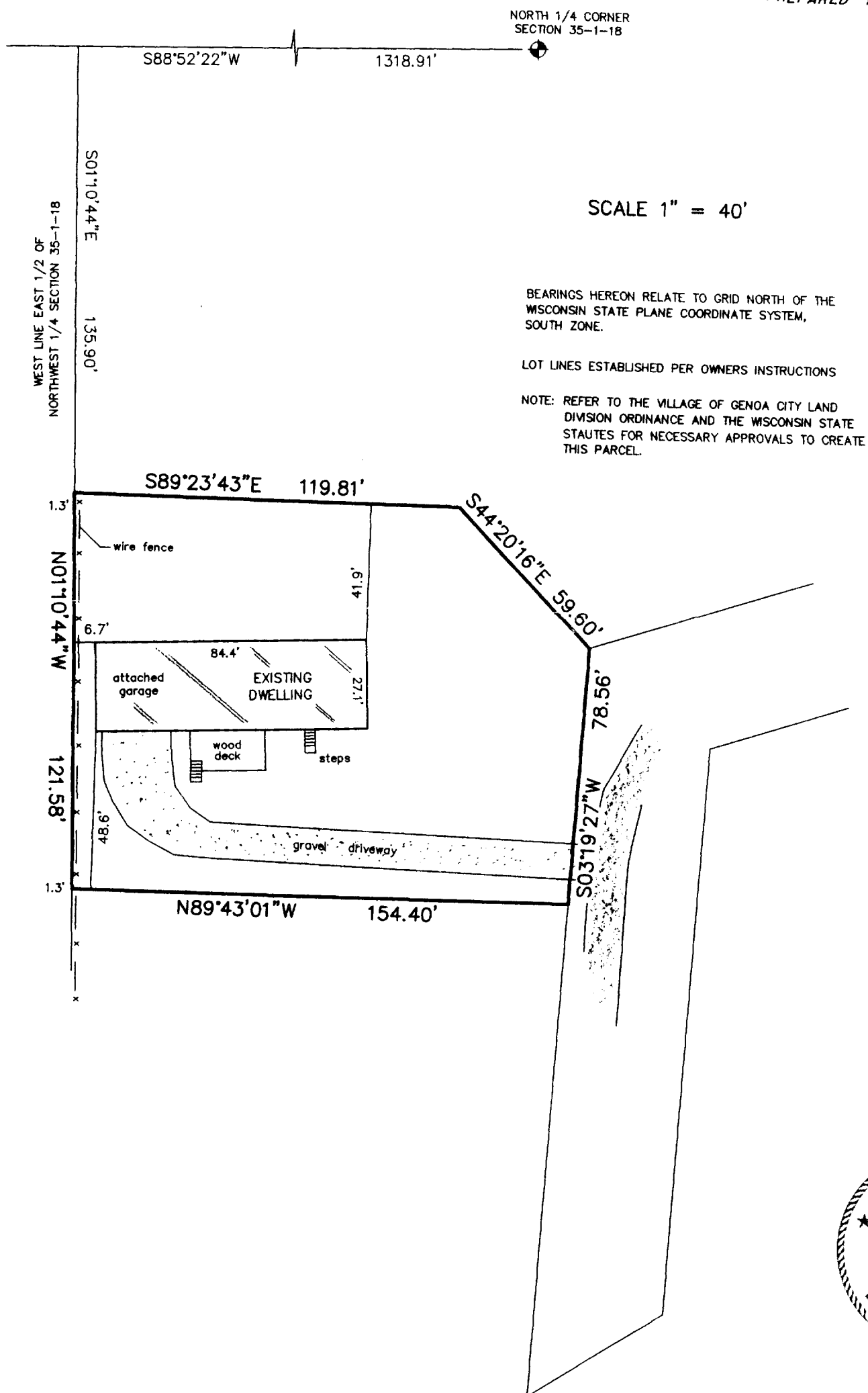

THIS IS NOT AN ORIGINAL PRINT
UNLESS THIS SEAL IS RED.

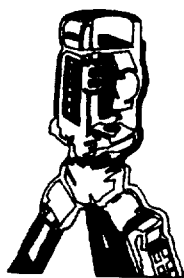

B.W. SURVEYING, INC.

LAND SURVEYS
MAPPING AND PLANNING
412 N. PINE STREET
BURLINGTON, WI 53105
(262)-767-0225

MAR 31 2004

Franklin J. Lehman
FRANKLIN J. LEHMAN S-2211

JULY 16, 2004
DATE

6447-C
JOB NUMBER

006-1229

TVGC-4