

PREPARED FOR: LINDA WILLET  
1027 MALLARD LN.  
GENOA CITY WI. 53128

PLAT OF SURVEY

- OF -

PATHFINDER SURVEYING INC.  
N3705 WILLOW BEND LANE  
LAKE GENEVA WI. 53147

LOT 53 HUNTERS RIDGE SUBDIVISION LOCATED IN ALL 1/4'S  
OF THE SOUTHWEST 1/4 OF SECTION 25, TOWN 1 NORTH,  
RANGE 18 EAST, VILLAGE OF GENOA CITY, WALWORTH  
COUNTY WISCONSIN.

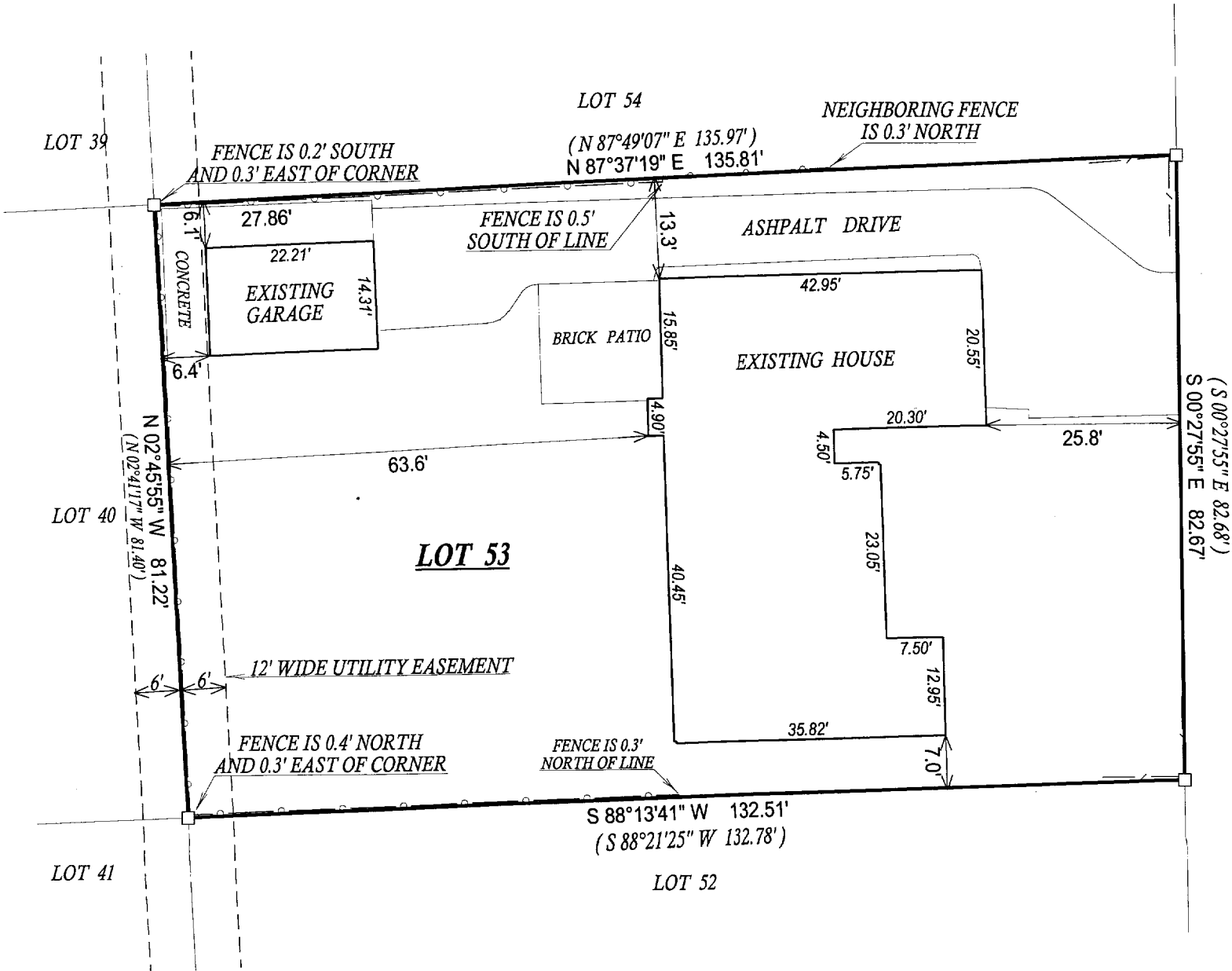
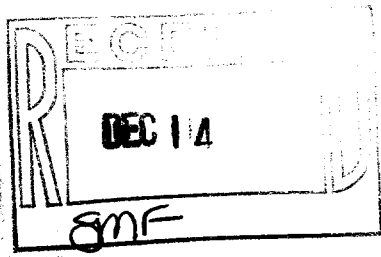

C.L. MALLARD LANE  
(30' WIDE ROAD)

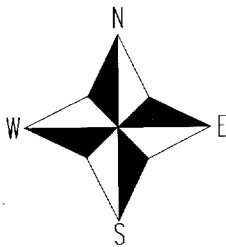

- ( ) = recorded as
- = found iron bar
- = found iron pipe
- = set iron pipe
- = set iron bar

SCALE 1" = 20'

JOB # 05-468

TAX ID # THR00053

COMPARE LEGAL DESCRIPTION ABOVE AND DRAWING WITH DEED. FOR BUILDING RESTRICTIONS AND  
EASEMENTS NOT SHOWN, REFER TO DEED, ABSTRACT SOURCES AND LOCAL MUNICIPAL CODES. NOTIFY  
THE SURVEYOR IMMEDIATELY OF ANY DISCREPANCY.

"I hereby certify that I have surveyed the above described property and that  
the above map, to the best of my knowledge and belief, is a true representation  
thereof and shows the size and location of all visible structures, apparent  
easements and encroachments if any."

This survey is made for the present owners of the property, and those who  
purchase, mortgage, or guarantee the title thereto, within one year from  
the date hereof.

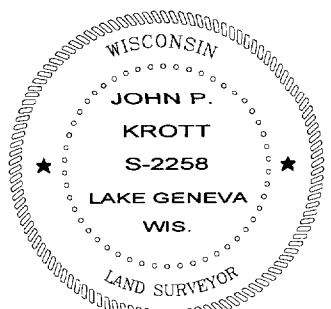

*John P. Krott*  
JOHN KROTT S - 2258  
Wisconsin Registered Land Surveyor  
(original if signed in red)

DATED THIS THE 6th DAY OF SEPTEMBER 2005.

THR - 53

006-1322