

PREPARED FOR:
KEN SCHMITZ
471 RIDGEVIEW DR.
GENOA CITY, WI 53128

PLAT OF SURVEY

- OF -

LOT 7 OF RIDGEVIEW SUBDIVISION, LOCATED IN PART OF
THE NW 1/4, NE 1/4 & SE 1/4 OF THE SW 1/4 SECTION 35, T.1.N.,
R.18.E., VILLAGE OF GENOA CITY, WALWORTH COUNTY, WISCONSIN.

J.K. SURVEYING INC.
N3705 WILLOWBEND LANE
LAKE GENEVA, WI, 53147
262-248-3697

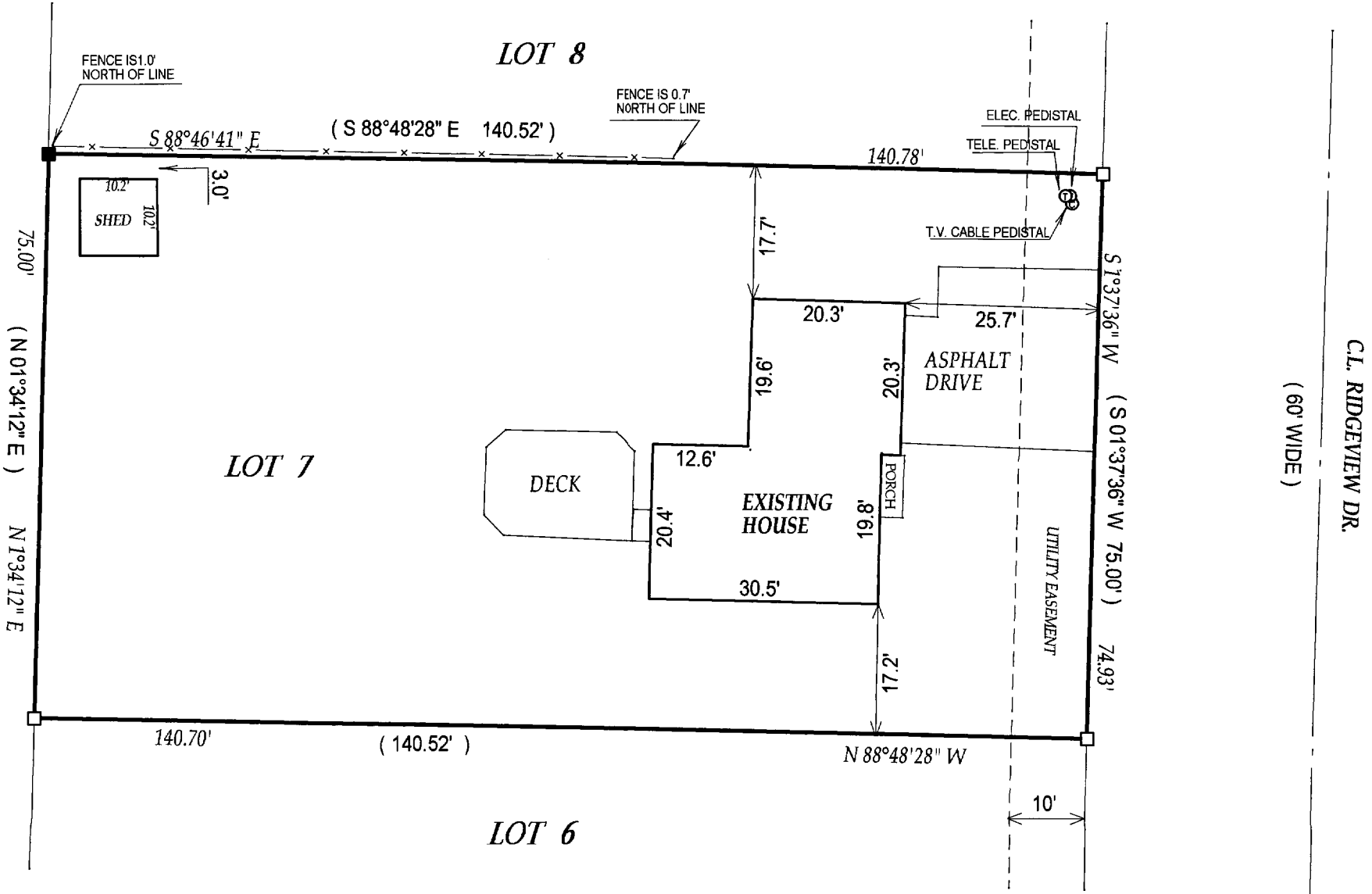
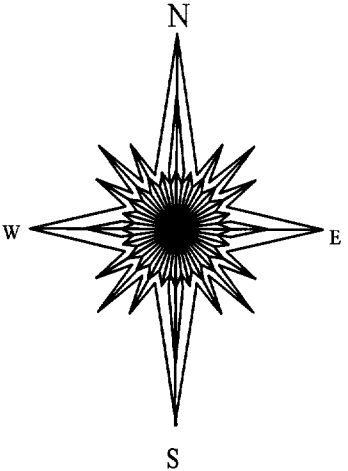

- () = recorded as
- = found iron bar
- = found iron pipe
- = set iron pipe
- = set iron bar

SCALE 1" = 20'

JOB # 05-069

TAX ID # TRID00007

COMPARE LEGAL DESCRIPTION ABOVE AND DRAWING WITH DEED. FOR BUILDING RESTRICTIONS AND EASEMENTS NOT SHOWN, REFER TO DEED, ABSTRACT SOURCES AND LOCAL MUNICIPAL CODES. NOTIFY THE SURVEYOR IMMEDIATELY OF ANY DISCREPANCY.

"I hereby certify that I have surveyed the above described property and that the above map is a true representation thereof and shows the size and location of all visible structures, apparent easements and encroachments if any."

This survey is made for the present owners of the property, and those who purchase, mortgage, or guarantee the title thereto, within one year from the date hereof.

DATED THIS 17th, DAY OF FEBRUARY, 2005

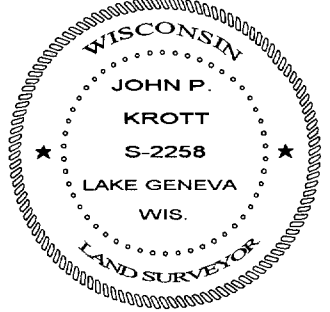
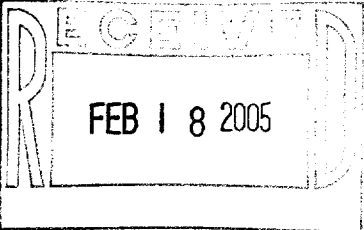

John P. Krott

JOHN KROTT S - 2258
Wisconsin Registered Land Surveyor
(original if signed in red)