

DEGEN-FOAT SURVEYING LLC
100 SOUTH SECOND STREET
WATERFORD, WISCONSIN
(262)534-5404 (FAX)534-2022

048116
048116S1.DWG

PLAT OF SURVEY

LOT 1, OF WALWORTH COUNTY CERTIFIED SURVEY MAP NO. 2200, LOCATED IN THE
NORTHWEST 1/4 OF THE NORTHEAST 1/4 OF SECTION 35, TOWN 1 NORTH, RANGE 18 EAST
OF THE FOURTH PRINCIPAL MERIDIAN, VILLAGE OF GENOA CITY, WALWORTH COUNTY, WISCONSIN.

• REFER TO CURRENT TITLE REPORT FOR EASEMENTS, RESTRICTIONS OR COVENANTS OF RECORD THAT MAY AFFECT THIS LAND •

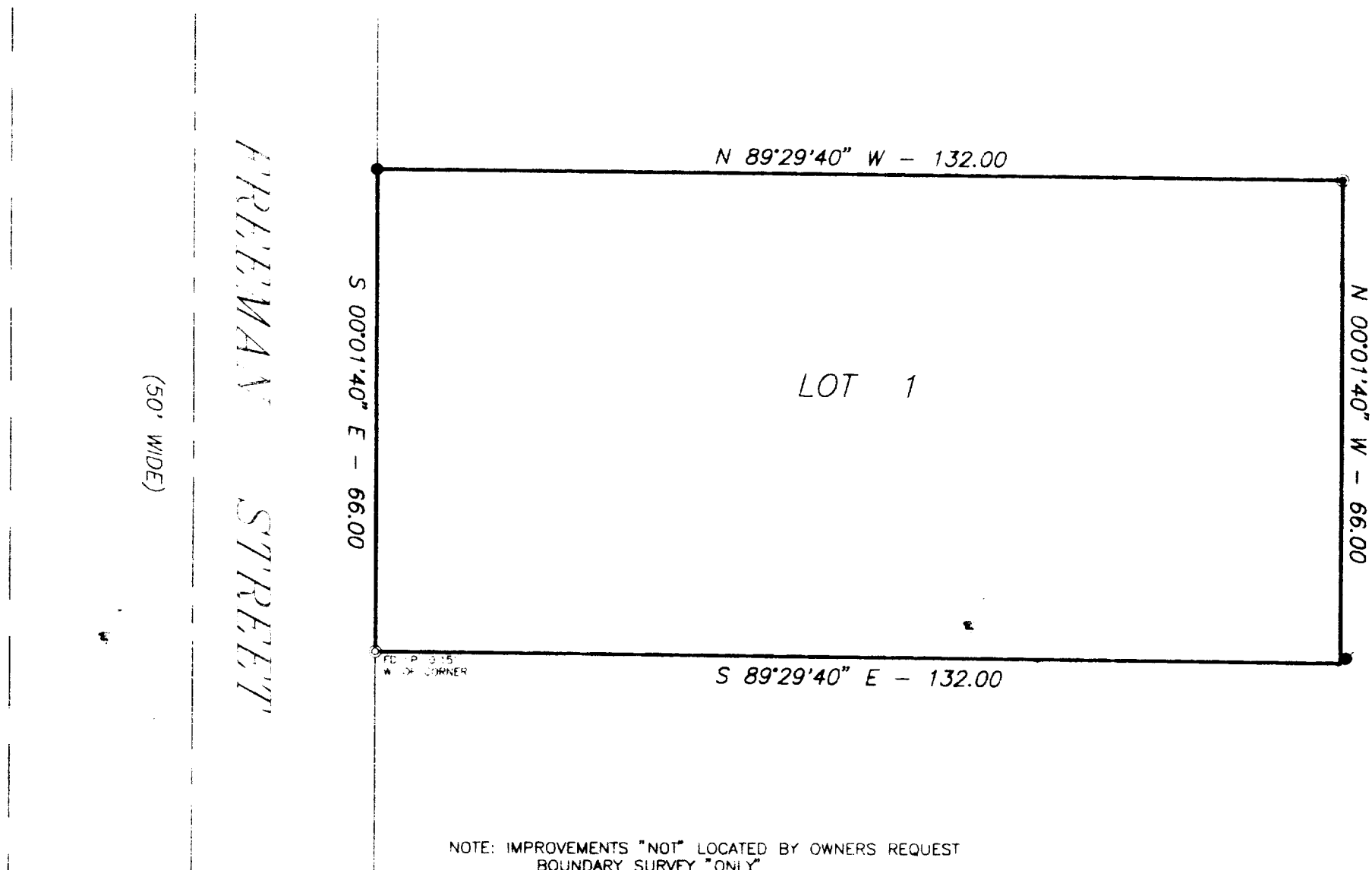

PREPARED FOR: JOE & NATALIE McEWEN
P.O. BOX 295
GENOA CITY, WI 53128

LEGEND

- ⊙ — FOUND IRON PIPE
- — FOUND IRON ROD
- — FOUND BOLT
- () — REFER TO PLAT

SCALE: 1" = 20'

BEARINGS BASED ON THE RECORDED PLAT
OF CERTIFIED SURVEY MAP NO. 2200

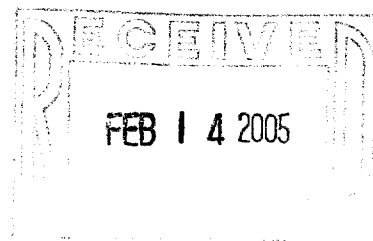

I HEREBY CERTIFY THAT I HAVE SURVEYED THE ABOVE DESCRIBED PROPERTY AND THE ABOVE MAP IS A TRUE REPRESENTATION THEREOF
AND SHOWS THE SIZE AND LOCATION OF THE PROPERTY, THE LOCATION OF ALL VISIBLE STRUCTURES AND DIMENSIONS OF ALL PRINCIPAL
BUILDINGS THEREON, BOUNDARY FENCES, APPARENT EASEMENTS, ROADWAY AND VISIBLE ENCROACHMENTS, IF ANY.

THIS SURVEY IS MADE FOR THE PRESENT OWNERS OF THE PROPERTY AND ALSO THOSE WHO PURCHASE OR GUARANTEE THE TITLE THEREON
WITHIN (1) YEAR FROM THE DATE HEREOF.

DATED AT WATERFORD THIS 29th DAY OF APRIL 2004

RECERTIFIED _____

TA2200-1

006-1209