

AMBIT LAND SURVEYING  
P. O. BOX 42  
Bassett, WI. 53101

PLAT OF SURVEY  
OF

PHONE 262-537-4874  
FAX 262-537-4221

Lot 9, Outlot 2, and Outlot 3 of HABREL SUBDIVISION, a subdivision located in the Southwest Quarter of the Southwest Quarter of Section 36, Township 1 North, Range 18 East of the 4th Principle Meridian, Village of Genoa City, Walworth County, Wisconsin.

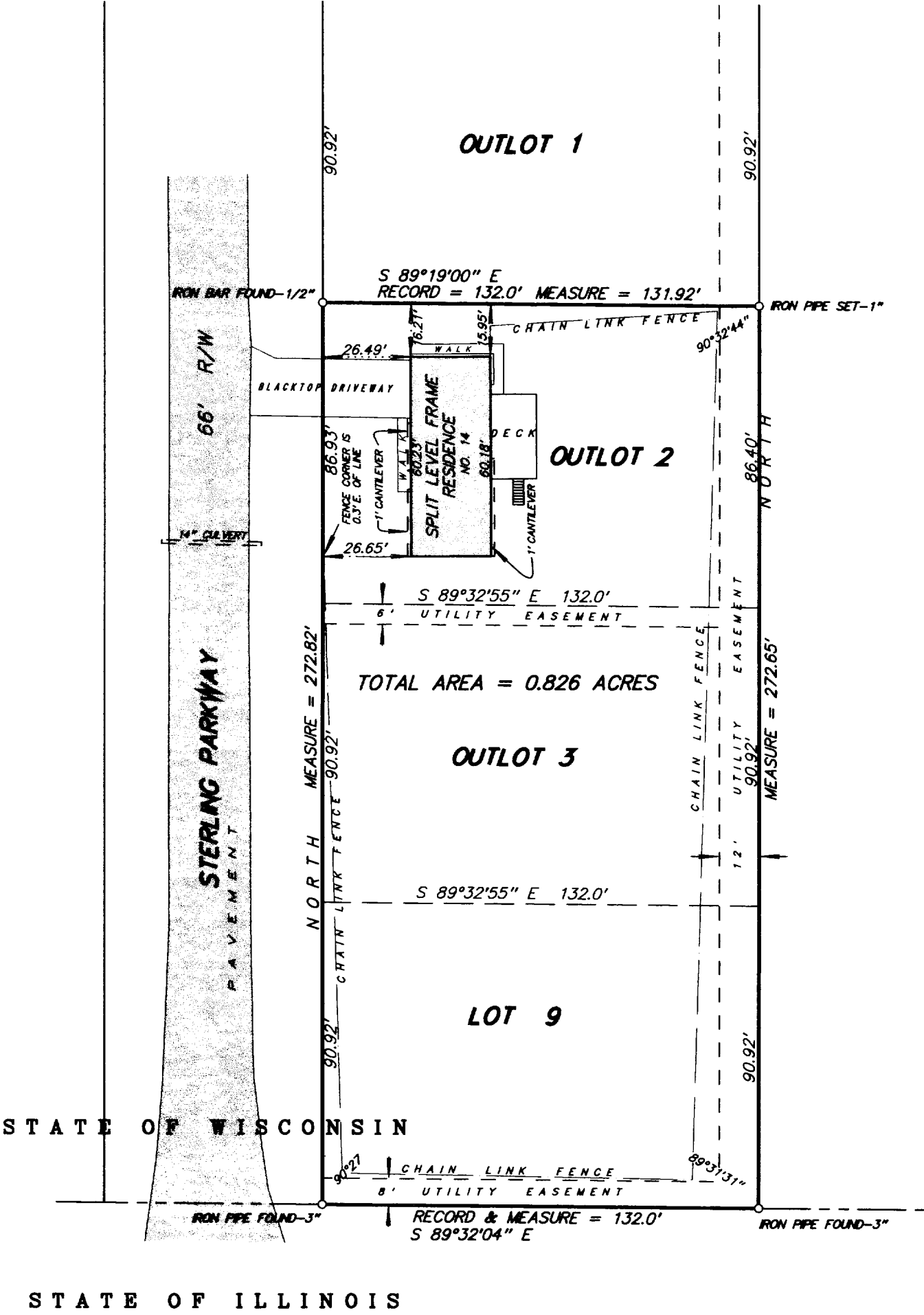

SCALE 1 inch = 40 feet  
ORDERED BY D. Laurine / Sundial Development  
JOB NO. 04099

I hereby certify that I have surveyed the above described property and the above plat is a true representation thereof and shows the size and location of the property, its exterior boundaries, the location and dimensions of all visible structures thereon, boundary fences, apparent easements and roadways and visible encroachments, if any.

This survey is made for the exclusive use of the present owners of the property, and also those who purchase, mortgage, or guarantee the title thereto within one year from the date hereof.

Dated at Bassett, Wisconsin this \_\_\_\_\_ day of \_\_\_\_\_ 2004.

Mark A. Bolender  
Wisconsin Registered Land Surveyor S - 1784

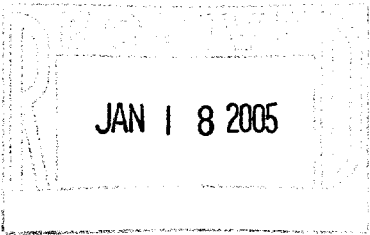

006-1205

TGH-9  
TGH-11  
TGH-12