

PLAT OF SURVEY

LOT 225 AND OUTLOT 7 OF
HUNTERS RIDGE SUBDIVISION ADDITION NO. 1
LOCATED IN PART OF THE NW 1/4 AND SW 1/4 OF THE NW 1/4 OF
SECTION 36, TOWN 1 NORTH, RANGE 18 EAST, VILLAGE OF GENOA CITY,
WALWORTH COUNTY, WISCONSIN

LINE	BEARING	DISTANCE
L1	S 31°16'12" E	13.00'

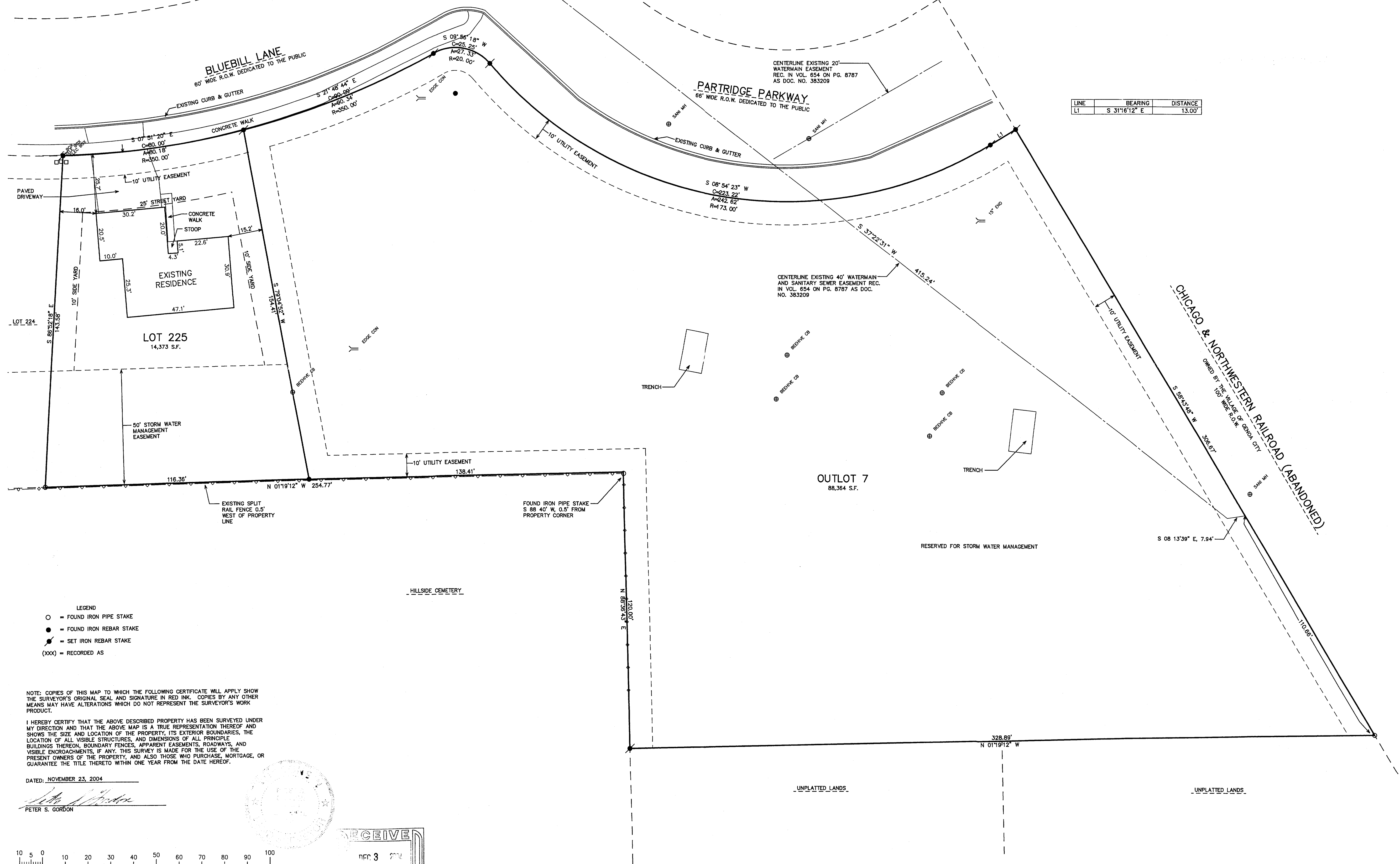

FARRIS, HANSEN & ASSOCIATES, INC.
ENGINEERING - ARCHITECTURE - SURVEYING
7 RIDGWAY COURT P.O. BOX 437
ELKHORN, WISCONSIN 53121
OFFICE: (262) 723-2098 FAX: (262) 723-5886

REVISIONS

PROJECT NO.
4939
DATE
11/23/04
SHEET NO.
1 OF 1

THRI 04026 & THRI 00076

006-1200