

-OF-

LOT 1 OF CERTIFIED SURVEY MAP NO. 5, ACCORDING TO THE PLAT THEREOF
RECORDED IN VOLUME 1 OF CERTIFIED SURVEYS ON PAGE 5 AS DOCUMENT NO.
561045. SAID LAND BEING IN THE VILLAGE OF GENOA CITY, COUNTY OF WALWORTH
AND STATE OF WISCONSIN.

SURVEY FOR: RE/MAX SOUTHERN LAKES
SURVEY ADDRESS: 439 TOWER STREET

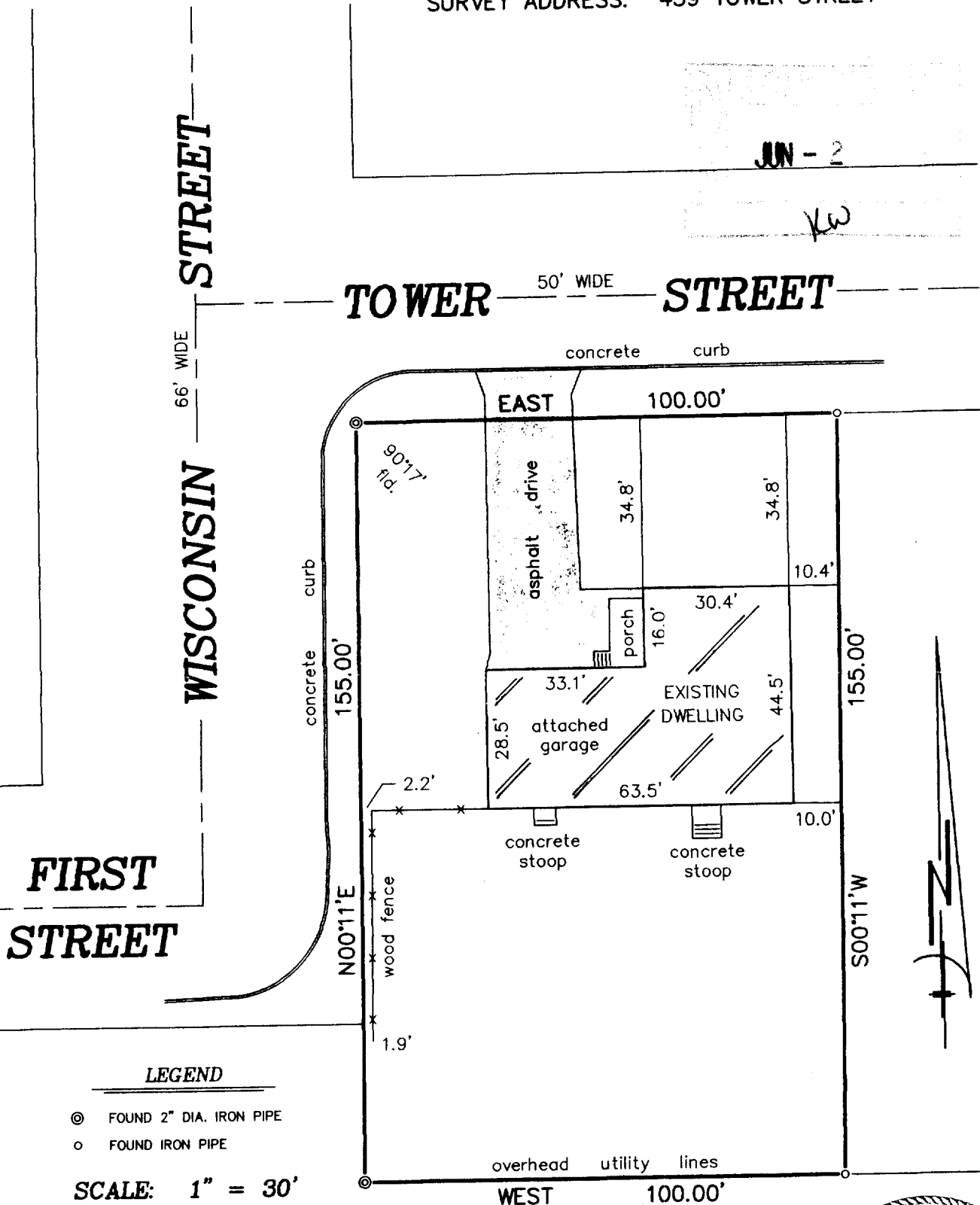

"I hereby certify that I have surveyed the above described property and that the above map is a correct representation thereof and shows the size and location of the property, its exterior boundaries, the location of all visible structures and dimensions of all principal buildings thereon, boundary fences, apparent easements, roadways and encroachments, if any."

"This survey is made for the use of the present owners of the property, and those who purchase, mortgage, or guarantee the title thereto within one year from date hereof."



B.W. SURVEYING, INC.

412 N. PINE STREET
BURLINGTON, WI 53105
(262)-767-0225

THIS IS NOT AN ORIGINAL PR
UNLESS THIS SEAL IS RED

ROBERT J. WETZEL

S-1778

MARCH 26, 2004
DATE

6259
JOB NUMBER

TA 50000)

006-1177