

PLAT OF SURVEY

A PARCEL OF LAND LOCATED IN SECTION 35, TOWNSHIP 1 NORTH,
RANGE 18 EAST OF THE FOURTH PRINCIPAL MERIDIAN
IN THE VILLAGE OF GENOA CITY, WALWORTH COUNTY, WISCONSIN

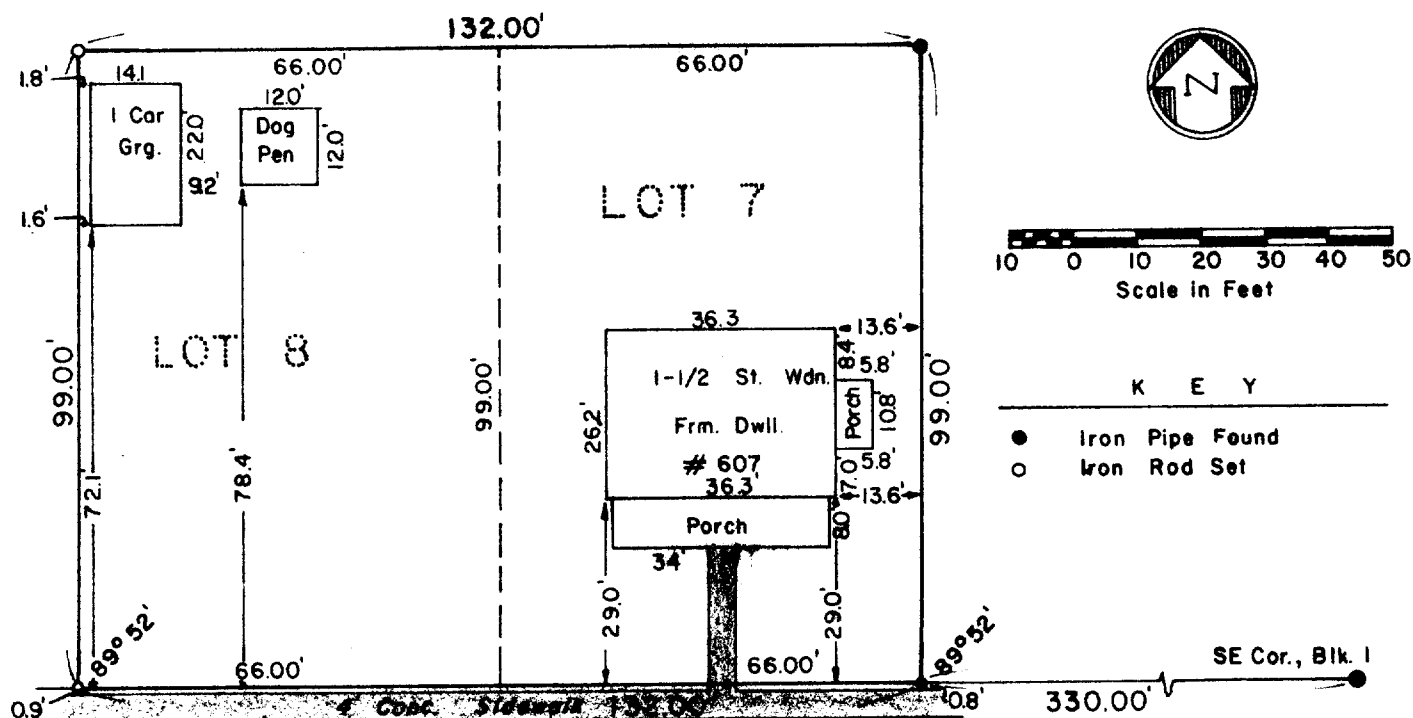

MAIN STREET

66' R.O.W.

Blk 1
DESCRIPTION: Lots 7 and 8 of Strains Addition to Genoa Junction, a parcel of land located in Section 35, Township 1 North, Range 18 East of the Fourth Principal Meridian in the Village of Genoa City, Walworth County, Wisconsin.

SURVEYOR'S CERTIFICATE: I hereby certify that I have surveyed the above described property and that the above map is a true representation thereof and shows the size and location of the property, its exterior boundaries, the location of all visible structures and dimensions of all principal buildings thereon, boundary fences, apparent easements, roadways and visible encroachments, if any. This survey is made for the use of the present owners of the property and also those who purchase, mortgage, or guarantee the title thereto within one (1) year from date hereof.

Date May 19, 1979

Dennis W. Valentine
Dennis W. Valentine, RLS 1449

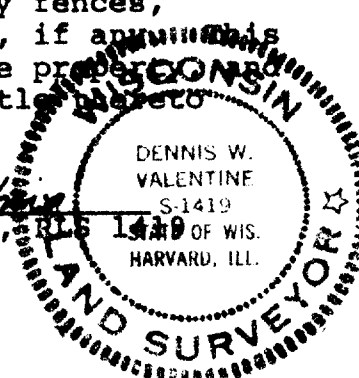

6-117

Prepared By VALENTINE AND ASSOCIATES, INC. DELAVER, WISCONSIN	Prepared For BRUCE D. HAASE GENOA CITY, WISCONSIN	Date 5/19/79	Sheet Number 1 of 1
TS-7-8		Job Number 79039	Reference File