

PLAT OF SURVEY
-OF-

LOT 35, HORNSBY BUSINESS PARK FIRST ADDITION, BEING A REDIVISION OF LOT 1 OF CERTIFIED SURVEY MAP NO. 1972, RECORDED SEPTEMBER 24, 1990 IN VOLUME 9 OF CERTIFIED SURVEY MAPS ON PAGE 227, AS DOCUMENT NO. 201008, AND BEING LOCATED IN THE NORTHWEST 1/4 OF SECTION 36, TOWNSHIP 1 NORTH, RANGE 18 EAST OF THE FOURTH PRINCIPAL MERIDIAN, ALSO PART OF LANDS LOCATED IN PART OF THE SOUTHWEST 1/4 OF THE NORTHWEST 1/4 AND THE NORTHWEST 1/4 OF THE SOUTHWEST 1/4 OF SECTION 36, TOWNSHIP 1 NORTH, RANGE 18 EAST OF THE FOURTH PRINCIPAL MERIDIAN, ALL BEING IN THE VILLAGE OF GENOA CITY, WALWORTH COUNTY, WISCONSIN.

SURVEY FOR: STATELINE DEVELOPMENT CORP.
SURVEY LOCATION: _____ INDUSTRIAL DRIVE

CURVE DATA
DELTA = 48°15'00"
RADIUS = 70.00'
CHORD = 57.22'
CHORD BEARING = S10°00'41"E

SCALE: 1" = 60'

LEGEND

- FOUND IRON PIPE
- SET IRON PIPE



THIS IS NOT AN ORIGINAL PRINT
UNLESS THIS SEAL IS RED.

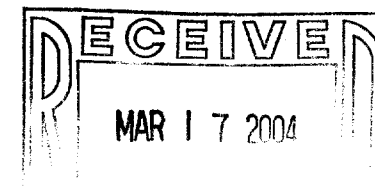

Franklin J. Lehman
FRANKLIN J. LEHMAN S-2211

FEB. 17, 2004
DATE

6212
JOB NUMBER

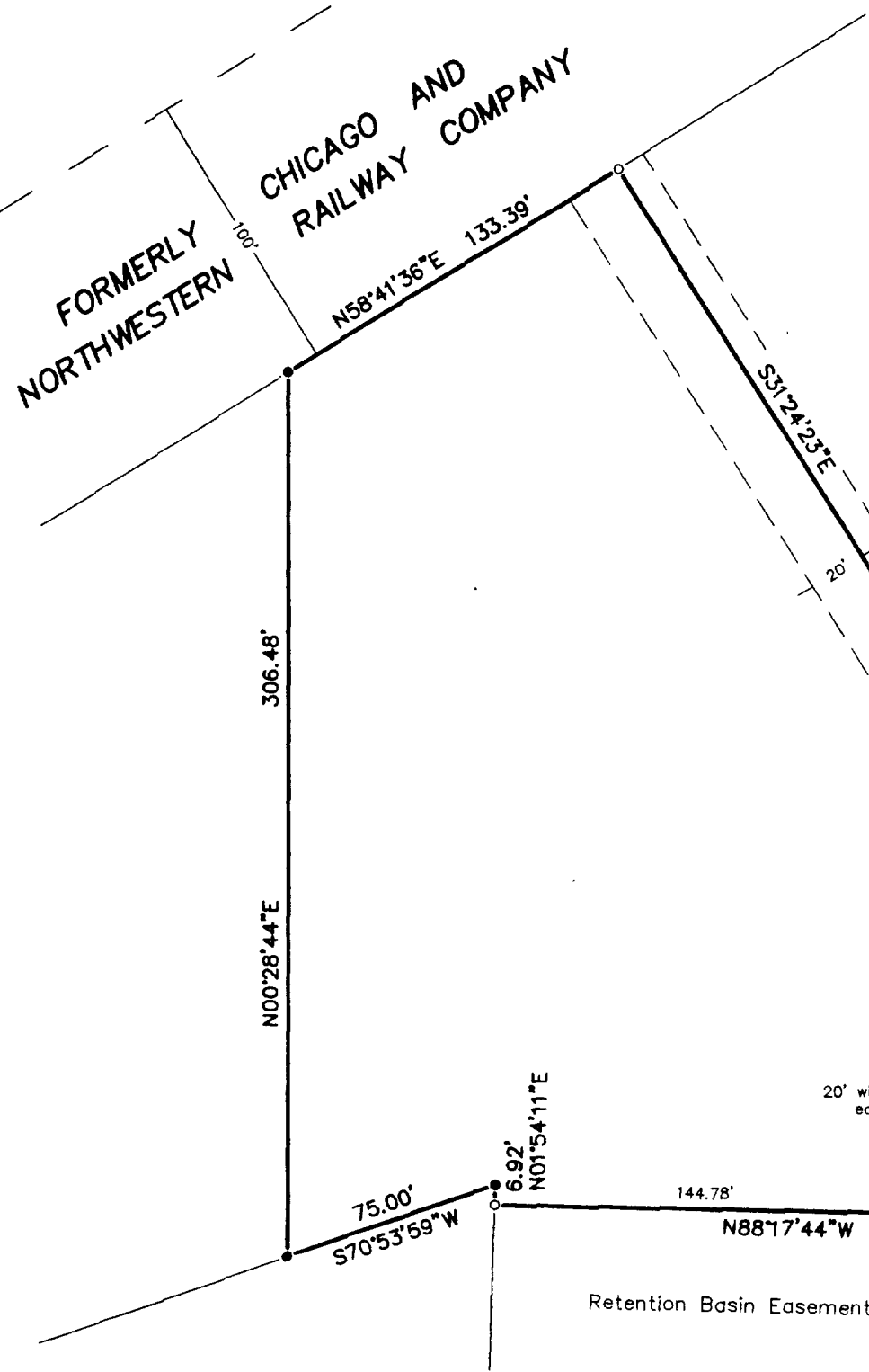

"I hereby certify that I have surveyed the above described property and that the above map is a correct representation thereof and shows the size and location of the property, its exterior boundaries, the location of all visible structures and dimensions of all principal buildings thereon, boundary fences, apparent easements, roadways and encroachments, if any."
"This survey is made for the use of the present owners of the property, and those who purchase, mortgage, or guarantee the title thereto within one year from date hereof."

B.W. SURVEYING, INC.
LAND SURVEYS
MAPPING AND PLANNING
412 N. PINE STREET
BURLINGTON, WI 53105
(262)-767-0225

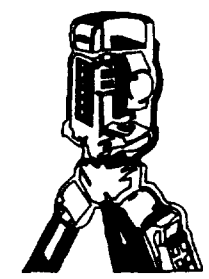

THBP1-8

006-1168