

PREPARED FOR:  
DESIRAE SKELTON  
CB PRIMUS  
226 BROAD ST.  
LAKE GENEVA, WI 53147

PLAT OF SURVEY

- OF -

J.K. SURVEYING INC.  
N3705 WILLOWBEND LANE  
LAKE GENEVA, WI, 53147  
262-248-3697

LOT 41 OF RIDGEVIEW SUBDIVISION, A SUBDIVISION LYING AND BEING IN THE NORTHWEST 1/4,  
NORTHEAST 1/4, AND THE SOUTHEAST 1/4 OF THE SOUTHWEST 1/4 OF SECTION 35, TOWN 1 NORTH,  
RANGE 18 EAST, VILLAGE OF GENOA CITY, WALWORTH COUNTY, WISCONSIN

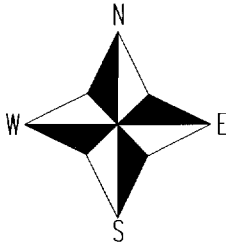

- ( ) = recorded as
- = found iron bar
  - = found iron pipe
  - = set iron pipe
  - = set iron bar

SCALE 1" = 20'

JOB # 03-719

TAX ID # TRID 00041

C.L. VALLEYVIEW DRIVE

(60.0' WIDE ROAD)

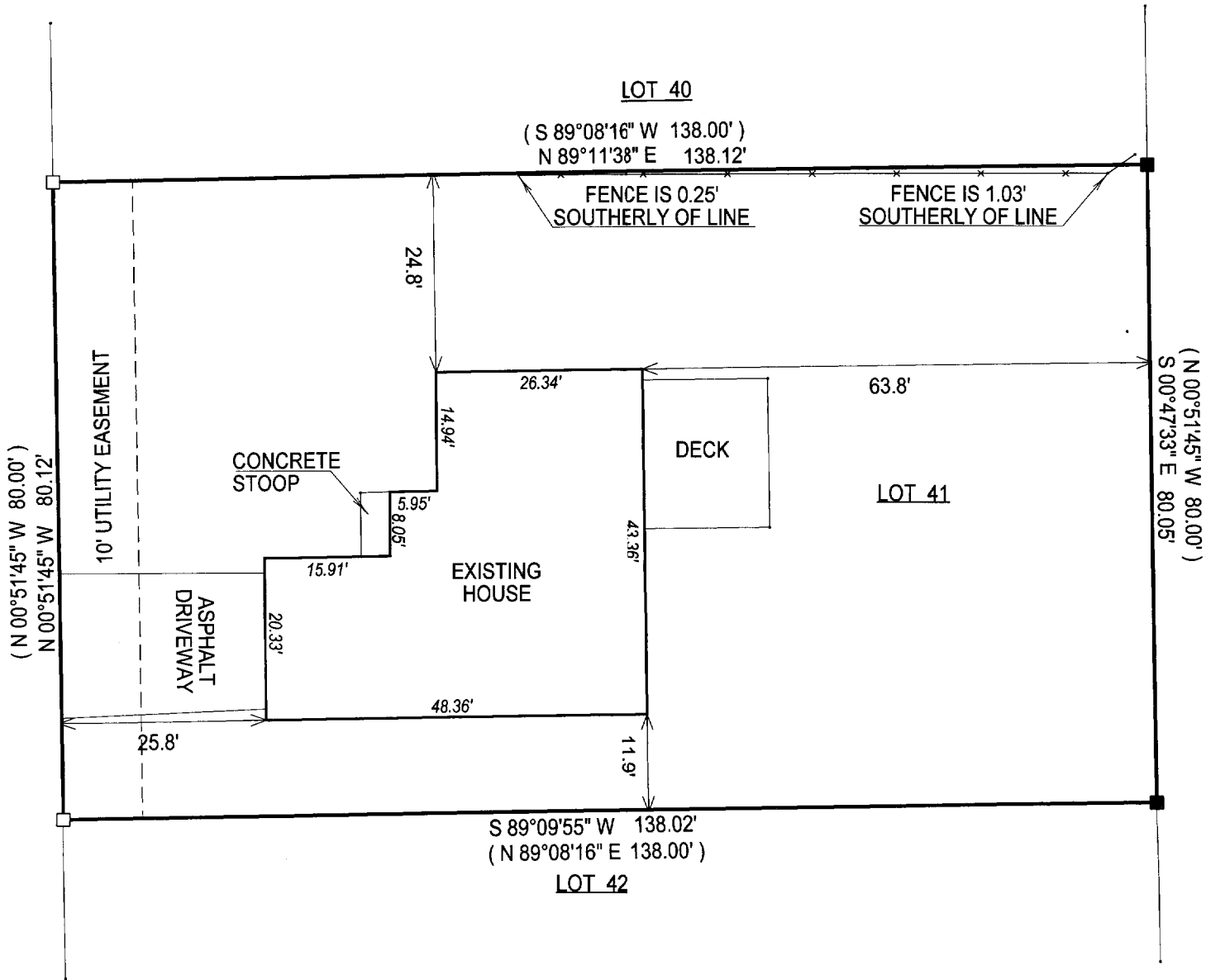

COMPARE LEGAL DESCRIPTION ABOVE AND DRAWING WITH DEED. FOR BUILDING RESTRICTIONS AND EASEMENTS NOT SHOWN, REFER TO DEED, ABSTRACT SOURCES AND LOCAL MUNICIPAL CODES. NOTIFY THE SURVEYOR IMMEDIATELY OF ANY DISCREPANCY.

"I hereby certify that I have surveyed the above described property and that the above map is a true representation thereof and shows the size and location of all visible structures, apparent easements and encroachments if any."

This survey is made for the present owners of the property, and those who purchase, mortgage, or guarantee the title thereto, within one year from the date hereof.

DATED THIS 24 TH, DAY OF NOVEMBER 2003



*John P. Krott*

JOHN KROTT S - 2258  
Wisconsin Registered Land Surveyor  
(original if signed in red)

W 3

Kw

006-1167