

PLAT OF SURVEY

OF

Commencing (beginning) 47 feet South of the northeast corner of what is known as Lot 25 of FREEMAN'S FIRST ADDITION TO THE VILLAGE OF GENOA CITY, Walworth County, Wisconsin; thence running West 132 feet; thence South 28 feet; thence East 132 feet; thence 28 feet North along what is known as Freeman Street to the point of beginning; AND commencing (beginning) at a point 23 feet South from the northeast corner of Lot 25 in FREEMAN'S ADDITION TO THE VILLAGE OF GENOA CITY; thence West 132 feet; thence South 24 feet; thence East 132 feet; thence North 24 feet to the place of beginning. ALSO an easement for ingress and egress over the West 18 feet of the following described property: Commencing (beginning) 47 feet South of the northeast corner of Lot 25 of FREEMAN'S FIRST ADDITION TO THE VILLAGE OF GENOA JUNCTION (now Genoa City), Walworth County, Wisconsin; thence running West 132 feet; thence South 28 feet; thence East 132 feet; thence North 28 feet along what is known as Freeman Street to the point of beginning. ALSO an easement for ingress and egress over the West 50 feet of the South 4 feet of the following described parcel of land: Commencing (beginning) at the northeast corner of Lot 25 of FREEMAN'S ADDITION TO THE VILLAGE OF GENOA JUNCTION (now Genoa City), Walworth County, Wisconsin, according to the recorded plat thereof; thence West 132 feet; thence South 23 feet; thence East 132 feet; thence North 23 feet to the place of beginning.

LEGAL IS FROM DOCUMENT NUMBER 0545733

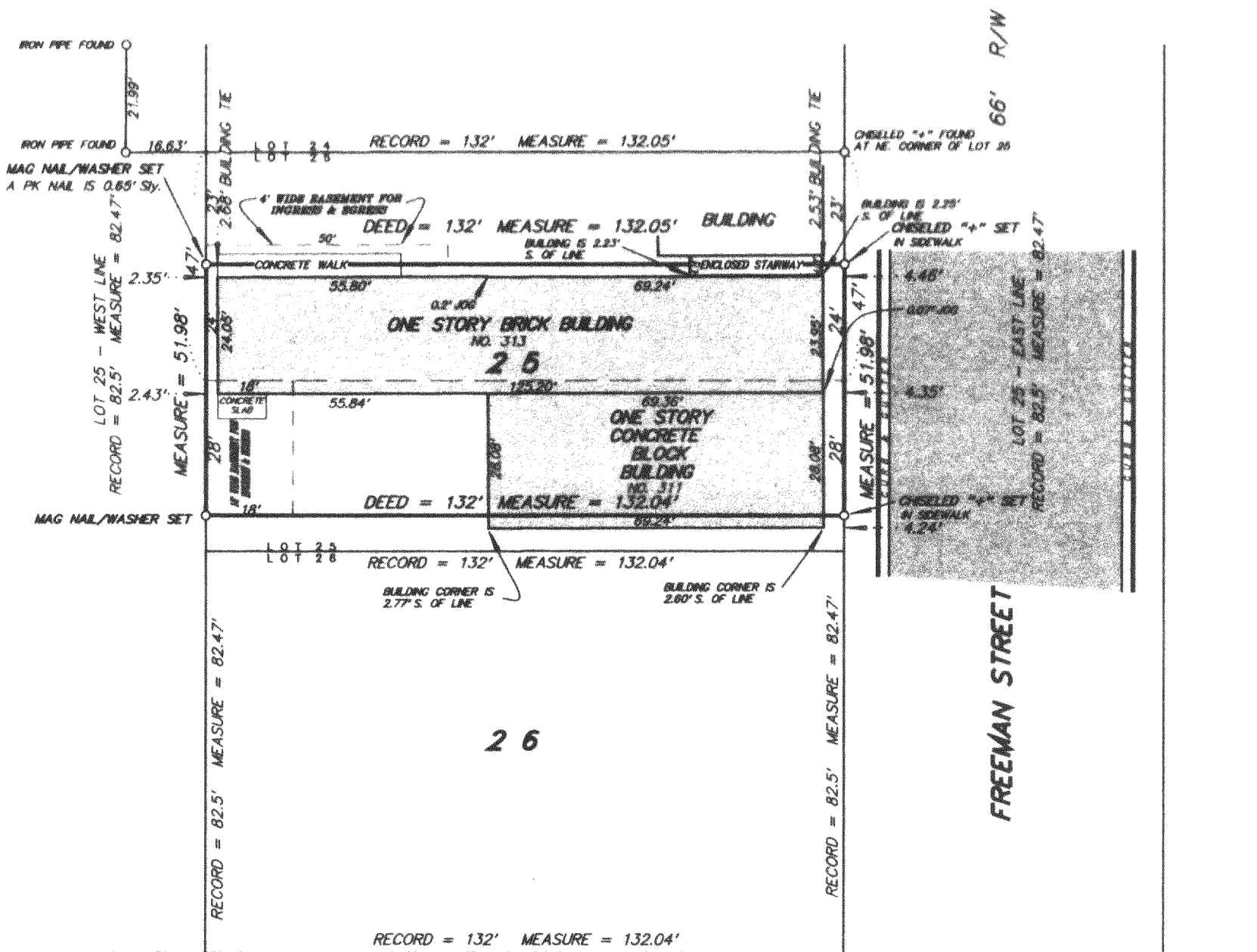

WALWORTH STREET

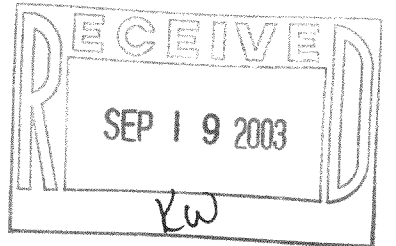

SCALE 1 inch = 30 feet

ORDERED BY E. Martinez

JOB NO. 03134

I hereby certify that I have surveyed the above described property and the above plat is a true representation thereof and shows the size and location of the property, its exterior boundaries, the location and dimensions of all visible structures thereon, boundary fences, apparent easements and roadways and visible encroachments, if any.

This survey is made for the exclusive use of the present owners of the property, and also those who purchase, mortgage, or guarantee the title thereto within one year from the date hereof.

Dated at Bassett, Wisconsin this _____ day of _____ 2003.

Mark A. Bolender
Wisconsin Registered Land Surveyor S - 1784

TFR-23
TFR-24

006-1147