

DEGEN - FOAT SURVEYING LLC

100 SOUTH SECOND STREET
WATERFORD, WISCONSIN 53185
(262)534-5404 (FAX)534-2022

026341
026341S1.DWG

PLAT OF SURVEY

LOTS 7 AND 8, ZARNSTORFF ADDITION, LOCATED IN THE SOUTHEAST 1/4 OF THE SOUTHEAST 1/4 OF SECTION 35, TOWN 1 NORTH, RANGE 18 EAST OF THE FOURTH PRINCIPAL MERIDIAN, VILLAGE OF GENOA CITY, COUNTY OF WALWORTH, STATE OF WISCONSIN.

* REFER TO A CURRENT TITLE REPORT FOR EASEMENTS, RESTRICTIONS OR COVENANTS OF RECORD THAT MAY AFFECT THIS LAND. *

SURVEY PREPARED FOR: SHERMAYNE HAIMANN
ERA CORNER REALTY
OF WALWORTH COUNTY, INC.
5362 STATE ROAD 11
ELKHORN, WI 53121

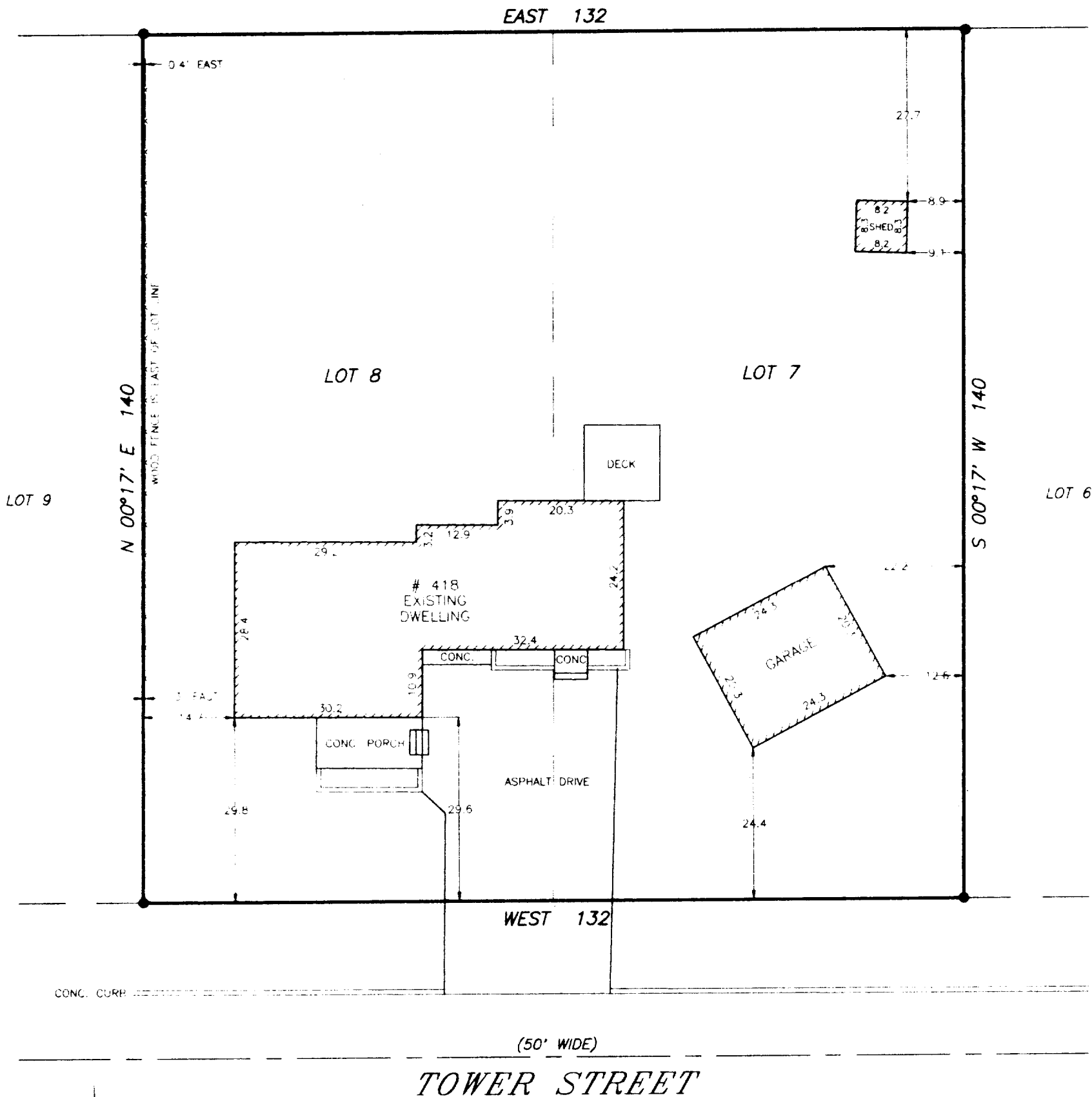

SCALE: 1" = 20'

BEARING BASE AS RECORDED AS

LEGEND

- - FOUND IRON PIPE
- - FENCE
- () - RECORDED AS

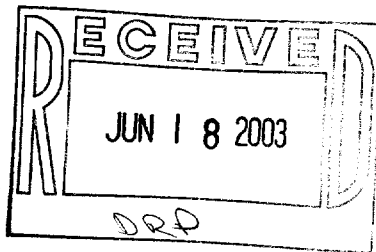
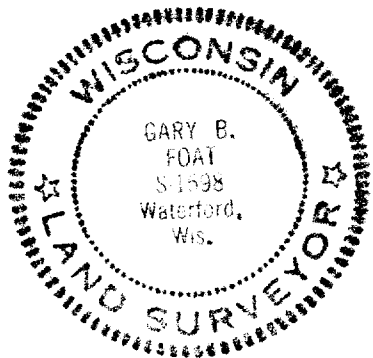

I HEREBY CERTIFY THAT I HAVE SURVEYED THE ABOVE DESCRIBED PROPERTY AND THE ABOVE MAP IS A TRUE REPRESENTATION THEREOF AND SHOWS THE SIZE AND LOCATION OF THE PROPERTY, THE LOCATION OF ALL VISIBLE STRUCTURES AND DIMENSIONS OF ALL PRINCIPAL BUILDINGS THEREON, BOUNDARY FENCES, APPARENT EASEMENTS, ROADWAY AND VISIBLE ENCROACHMENTS, IF ANY.

THIS SURVEY IS MADE FOR THE PRESENT OWNERS OF THE PROPERTY, AND ALSO THOSE WHO PURCHASE, OR GUARANTEE THE TITLE THERETO WITHIN (1) YEAR FROM THE DATE HEREOF.

DATED AT WATERFORD, WI THIS 12th DAY OF NOVEMBER 2002

RECERTIFIED

Gary B. Foat

TS2-8

006-1133