

PLAT OF SURVEY

OF

Lot 12 in HUNTERS RIDGE SUBDIVISION, located in the Southwest Quarter of Section 25,
Town 1 North, Range 18 East of the 4th Principal Meridian, lying and being in the
Village of Genoa City, County of Walworth and State of Wisconsin.

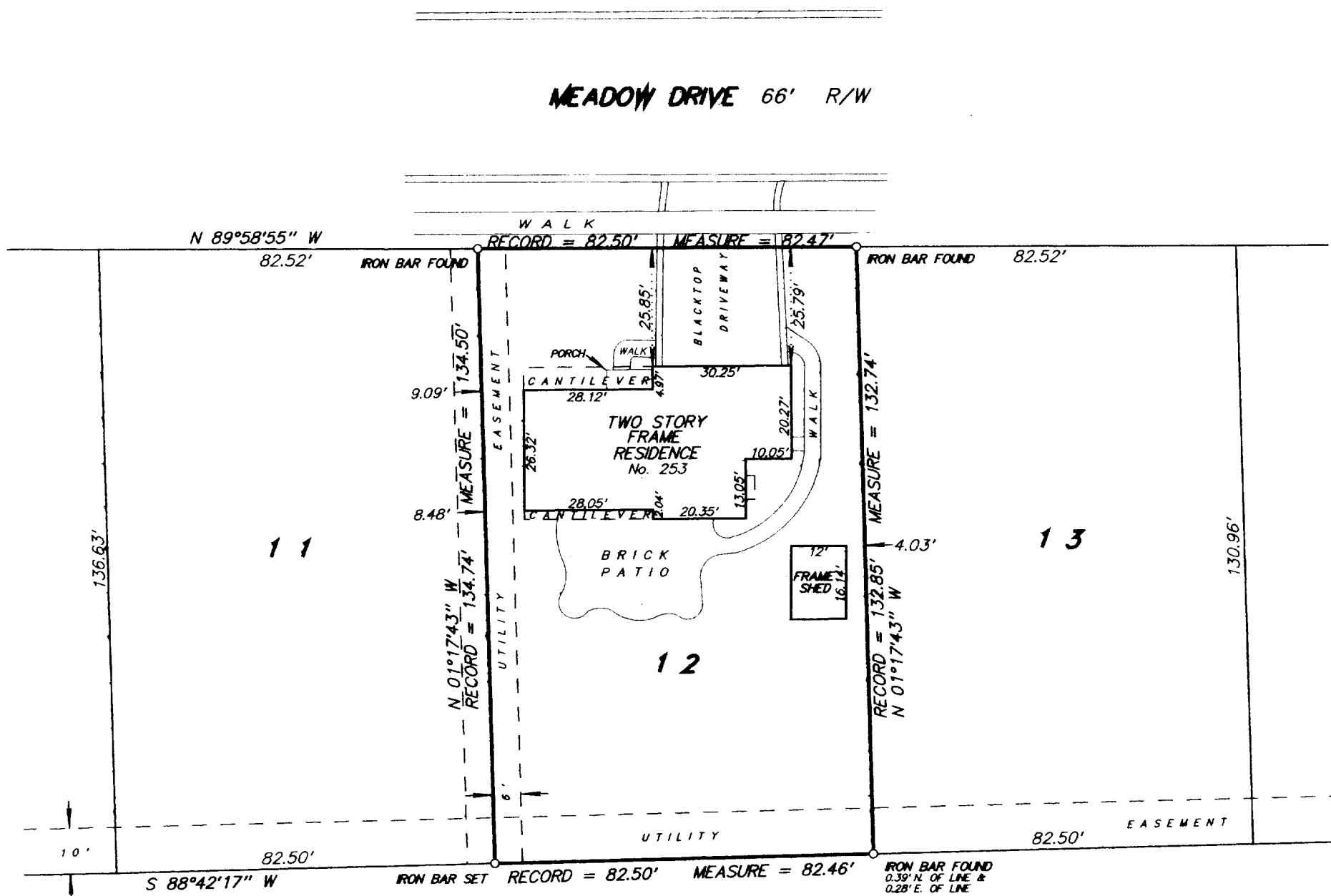

TAX PARCEL NO.: THR 00012



SCALE 1 inch = 30 feet

ORDERED BY K. Lewis / Attorney at Law

JOB NO. 03034

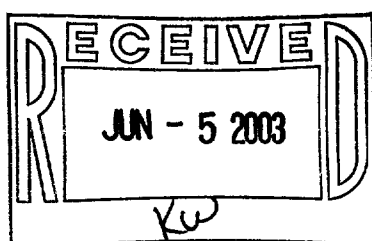

I hereby certify that I have surveyed the above described property and the above plat is a true representation thereof and shows the size and location of the property, its exterior boundaries, the location and dimensions of all visible structures thereon, boundary fences, apparent easements and roadways and visible encroachments, if any.

This survey is made for the exclusive use of the present owners of the property, and also those who purchase, mortgage, or guarantee the title thereto within one year from the date hereof.

Dated at Bassett, Wisconsin this _____ day of _____, 2003.

Mark A. Bolender
Wisconsin Registered Land Surveyor S - 1784