

PLAT OF SURVEY  
-OF-

LOT 2, HORNSBY BUSINESS PARK, AS RECORDED IN CABINET B ON SLIDE 94 AS DOCUMENT NO. 194058, BEING PART OF THE NORTHEAST 1/4 OF THE NORTHWEST 1/4 AND THE SOUTHEAST 1/4 OF THE NORTHWEST 1/4 AND THE NORTHWEST 1/4 OF THE SOUTHWEST 1/4 AND THE NORTHEAST 1/4 OF THE SOUTHWEST 1/4, ALL IN SECTION 36, TOWNSHIP 1 NORTH, RANGE 18 EAST, VILLAGE OF GENOA CITY, COUNTY OF WALWORTH AND STATE OF WISCONSIN.

SURVEY FOR: BONNIE BJERNING

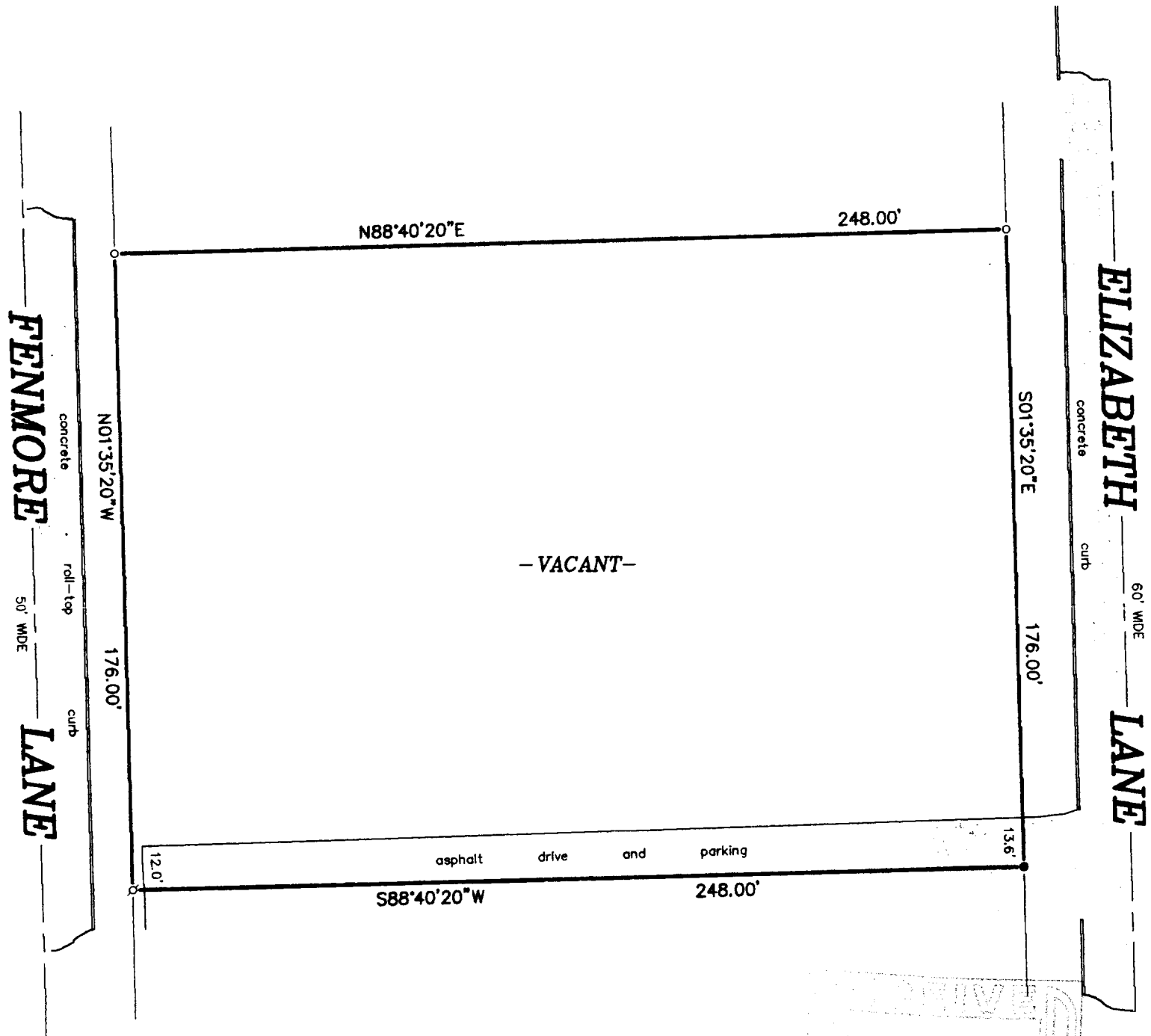

LEGEND

- FOUND IRON PIPE
- SET RAILROAD SPIKE
- ⊙ FOUND IRON ROD

"I hereby certify that I have surveyed the above described property and that the above map is a correct representation thereof and shows the size and location of the property, its exterior boundaries, the location of all visible structures and dimensions of all principal buildings thereon, boundary fences, apparent easements, roadways and encroachments, if any."

"This survey is made for the use of the present owners of the property, and those who purchase, mortgage, or guarantee the title thereto within one year from date hereof."

SCALE:

1" = 40'

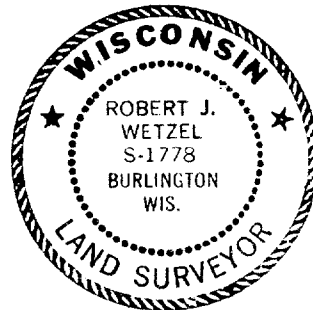
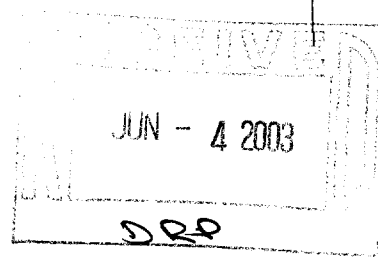

THIS IS NOT AN ORIGINAL PRINT  
UNLESS THIS SEAL IS RED.

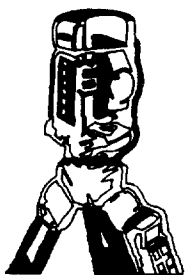

B.W. SURVEYING, INC.

LAND SURVEYS  
MAPPING AND PLANNING  
412 N. PINE STREET  
BURLINGTON, WI 53105  
(262)-767-0225

*Robert J. Wetzel*  
ROBERT J. WETZEL S-1778

APRIL 15, 2003  
DATE

5836  
JOB NUMBER

THBP-2

006-1119