

# PLAT OF SURVEY OF

TAX KEY NUMBER TVGC 00053: A parcel of land described as follows: Beginning 264 Feet north of the southeast corner of the Northeast Quarter of the Southwest Quarter of Section 35, Town 1 North, Range 18 East of the 4th Principal Meridian; thence North 132 feet; thence West 264 feet; thence South 132 feet; thence East 264 feet to the place of beginning, located in the Village of Genoa City, Wisconsin.

TAX KEY NUMBER TVGC 00053A: A parcel of land described as follows: Beginning 396 feet north of the southeast corner of the Northeast Quarter of the Southwest Quarter of Section 35, Town 1 North, Range 18 East of the 4th Principal Meridian; thence North 528 feet; thence West 264 feet; thence South 528 feet; thence East 264 feet to the place of beginning, located in the Village of Genoa City, Wisconsin.

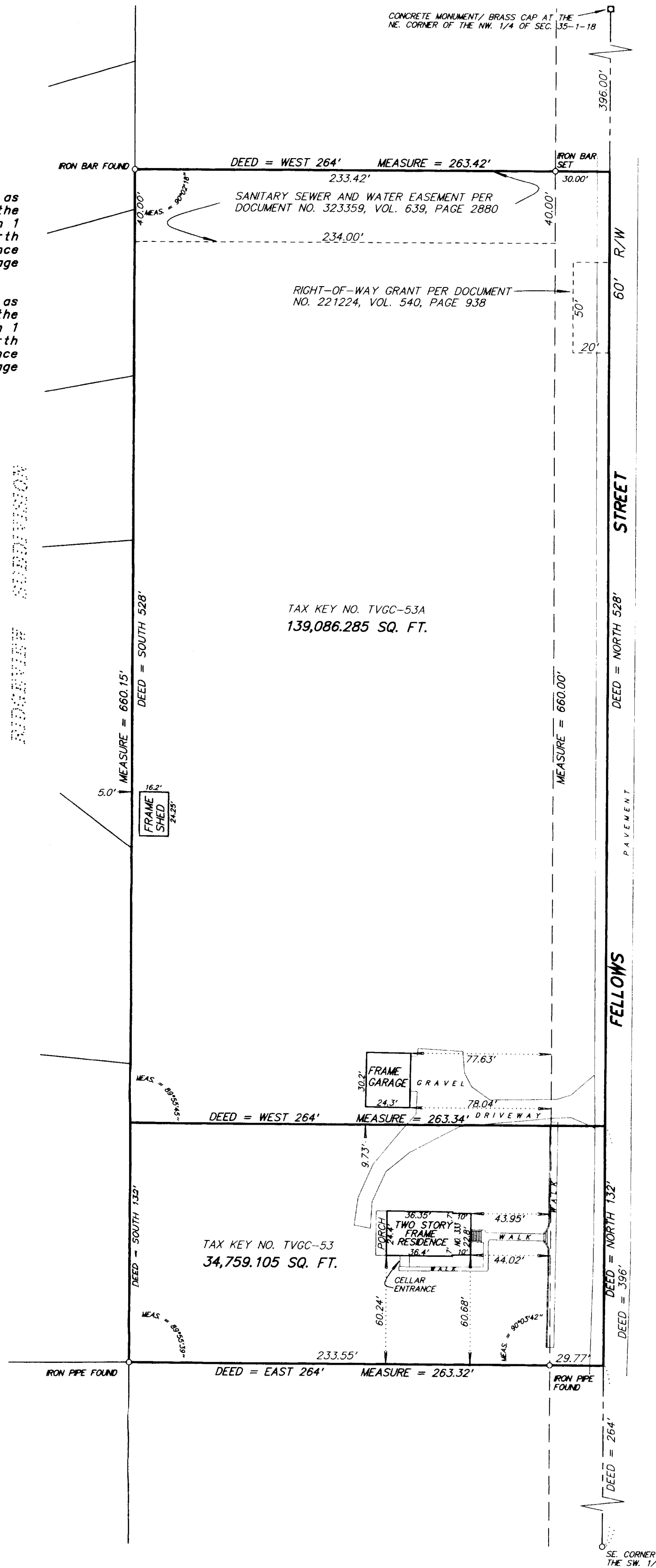

SCALE 1 inch = 50 feet

ORDERED BY K. Esmond

JOB NO. 02058

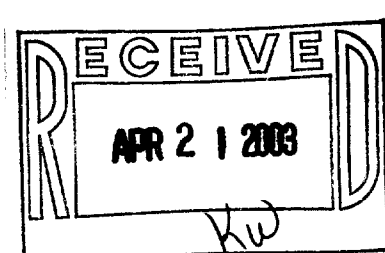

I hereby certify that I have surveyed the above described property and the above plat is a true representation thereof and shows the size and location of the property, its exterior boundaries, the location and dimensions of all visible structures thereon, boundary fences, apparent easements and roadways and visible encroachments, if any.

This survey is made for the exclusive use of the present owners of the property, and also those who purchase, mortgage, or guarantee the title thereto within one year from the date hereof.

Dated at Bassett, Wisconsin this \_\_\_\_\_ day of \_\_\_\_\_ 2002.

Mark A. Bolender  
Wisconsin Registered Land Surveyor S - 1784

TVGC - 53  
TVGC - 53A

006-1100