

FARRIS, HANSEN & ASSOCIATES, INC.

ENGINEERING, ARCHITECTURE, SURVEYING
7 RIDGEWAY COURT – P.O. BOX 437, ELKHORN, WISCONSIN, 53121
PHONE: (262) 723-2098 FAX: (262) 723-5886

PLAT OF SURVEY

LOT 209 OF HUNTERS RIDGE SUBDIVISION ADDITION NO. 1

LOCATED IN PART OF THE NW 1/4 & SW 1/4 OF THE NW 1/4 OF
SECTION 36, TOWN 1 NORTH, RANGE 18 EAST
VILLAGE OF GENOA CITY, WALWORTH COUNTY, WISCONSIN

WORK ORDERED BY: JOHN TRACY
THE TRACY GROUP
200 ELIZABETH LANE
GENOA CITY, WI 53128

NOTE:
PER AFFIDAVIT OF CORRECTION, MINIMUM SIDE
YARDS ARE PER VILLAGE ORDINANCE, "15 FEET
TOTAL WITH A MINIMUM 6 FEET ON ONE SIDE".

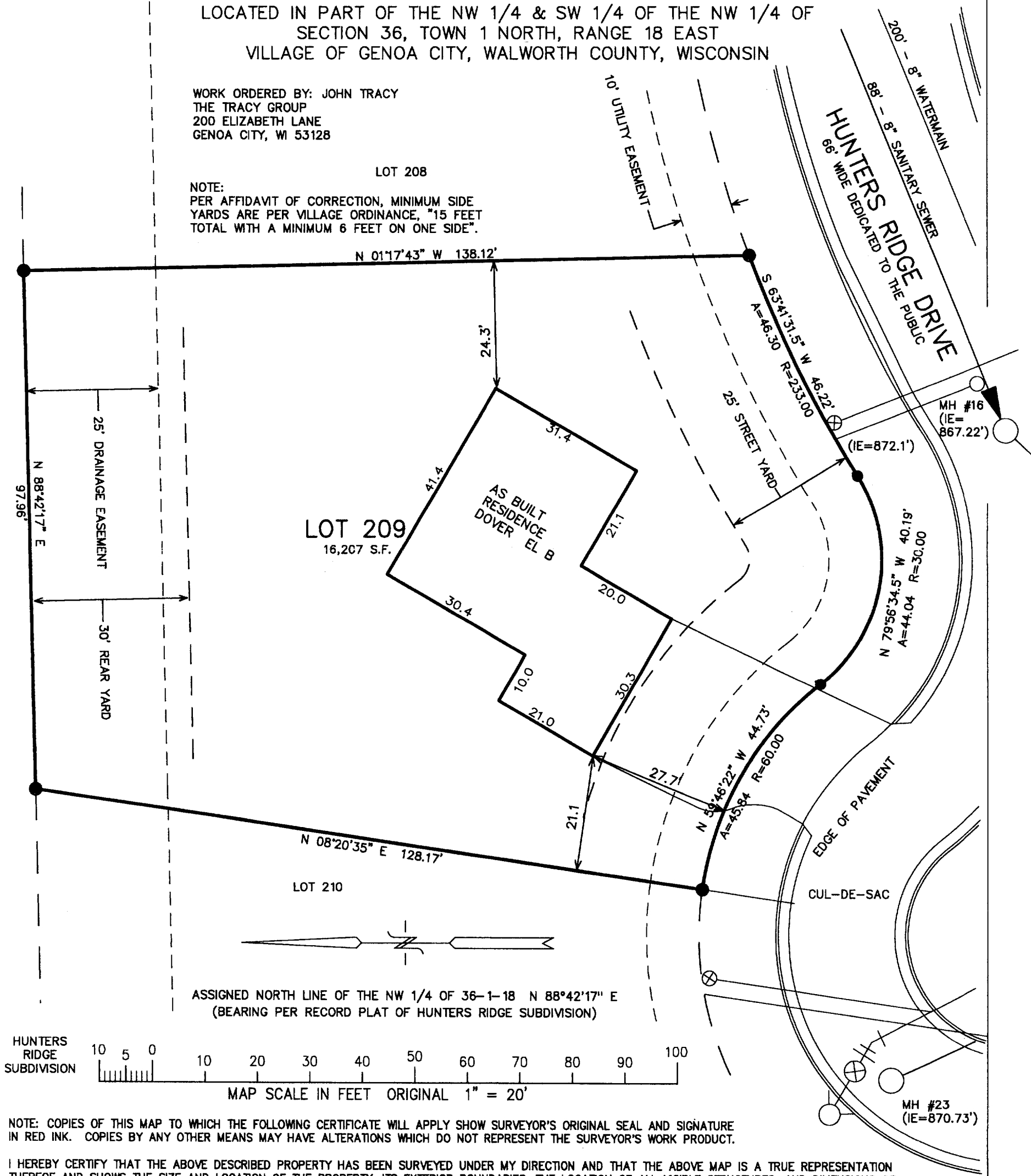

NOTE: COPIES OF THIS MAP TO WHICH THE FOLLOWING CERTIFICATE WILL APPLY SHOW SURVEYOR'S ORIGINAL SEAL AND SIGNATURE IN RED INK. COPIES BY ANY OTHER MEANS MAY HAVE ALTERATIONS WHICH DO NOT REPRESENT THE SURVEYOR'S WORK PRODUCT.

I HEREBY CERTIFY THAT THE ABOVE DESCRIBED PROPERTY HAS BEEN SURVEYED UNDER MY DIRECTION AND THAT THE ABOVE MAP IS A TRUE REPRESENTATION THEREOF AND SHOWS THE SIZE AND LOCATION OF THE PROPERTY, ITS EXTERIOR BOUNDARIES, THE LOCATION OF ALL VISIBLE STRUCTURES, AND DIMENSIONS OF ALL PRINCIPLE BUILDINGS THEREON, BOUNDARY FENCES, APPARENT EASEMENTS, ROADWAYS, AND VISIBLE ENCROACHMENTS, IF ANY. THIS SURVEY IS MADE FOR THE USE OF THE PRESENT OWNERS OF THE PROPERTY, AND ALSO THOSE WHO PURCHASE, MORTGAGE, OR GUARANTEE THE TITLE THERETO WITHIN ONE YEAR FROM THE DATE HEREOF.

REVISED 10-14-2002
TO SHOW SIZE & LOCATION OF
RESIDENCE AS BUILT

DATED: JULY 26, 2002

PETER S. GORDON R.L.S. 2101

● = FOUND IRON REBAR STAKE
□ = FOUND CONCRETE COUNTY MONUMENT

PROJECT 4939.209
SHEET 1 OF 1

✓ THRI-10 006-1068