

HOME OFFICE
116 E CHESTNUT STREET
BURLINGTON, WISCONSIN 53105
PHONE: 414-763-2652
414-763-7834

ROBERS & BOYD, INC.
CONSULTING ENGINEERS
LAND SURVEYORS

BRANCH OFFICE
809 - 43RD STREET
KENOSHA, WISCONSIN 53140
PHONE: 414-655-4488

PLAT OF SURVEY AND HOUSE LOCATION
FOR
LYLE ANDRESEN

Part of the Northeast 1/4 of Section 35, T1N., R18E., of the 4th P.M., Village of Genoa City, County of Walworth, State of Wisconsin, and more particularly described as follows: Commence at the Northwest corner of Block 2 of Gifford's Addition to the Village of Genoa City, a recorded plat, thence North along the extension of the East line of Summit Street, 50.00 feet to the North line of Gifford Street; thence North $89^{\circ}16'30''$ West along the North line of said street, 66.00 feet to the point of beginning of the following described parcel; thence continue North $89^{\circ}16'30''$ West along the North line of said street, 71.00 feet; thence North 135.03 feet; thence South $89^{\circ}16'30''$ East 71.00 feet; thence South 135.03 feet to the point of beginning.

Containing 9,586 square feet.

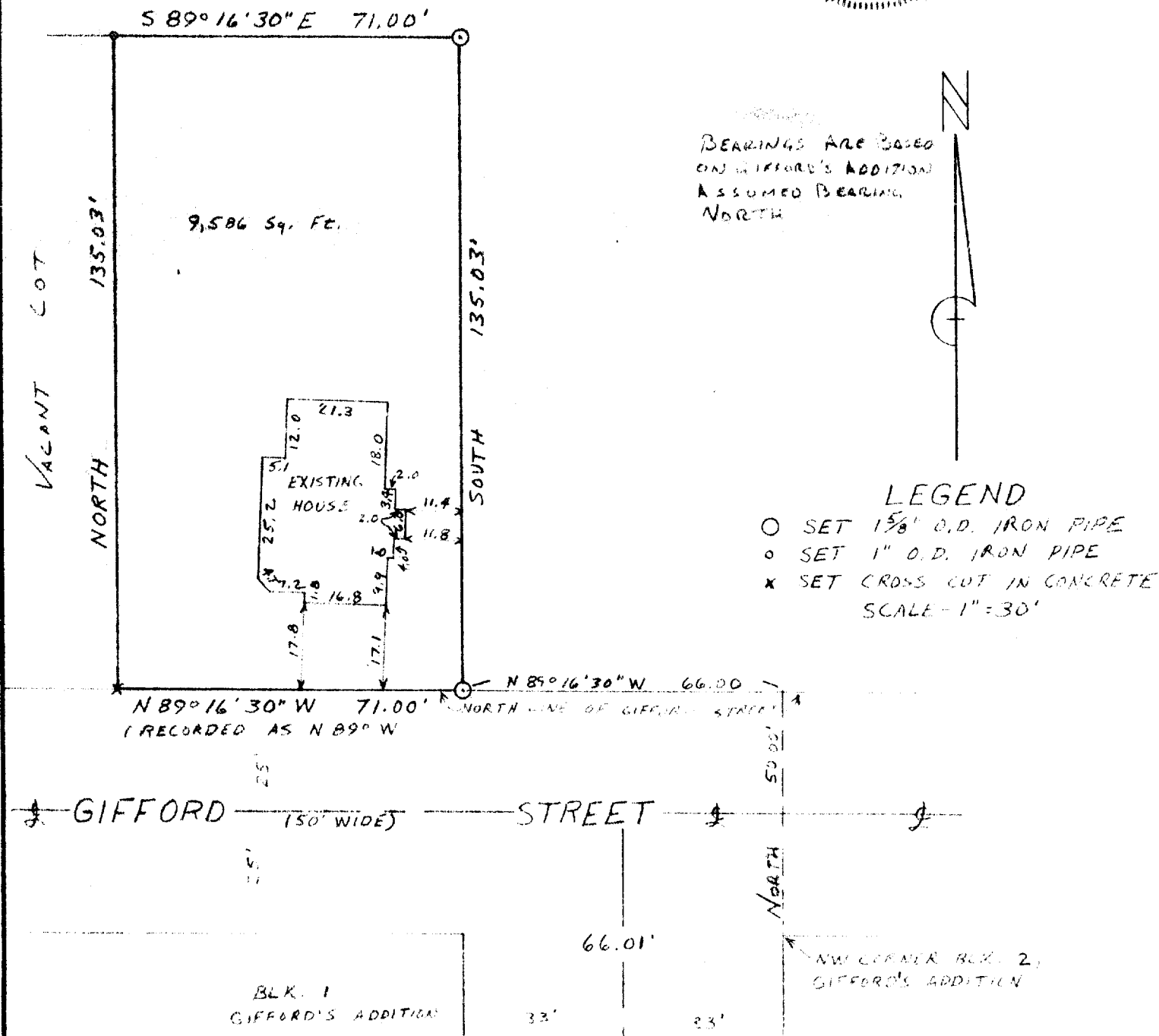
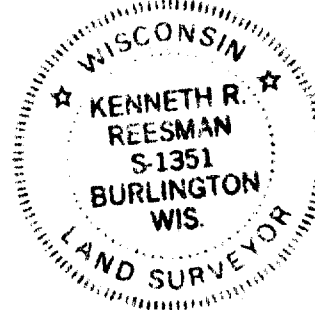

"I CERTIFY THAT I HAVE SURVEYED THE ABOVE DESCRIBED PROPERTY AND THAT THE ABOVE PLAT IS AN ACCURATE SURVEY AND A TRUE REPRESENTATION THEREOF AND CORRECTLY SHOWS THE EXTERIOR BOUNDARY LINES AND LOCATION OF BUILDINGS ON SAID PROPERTY AND THE CORRECT MEASUREMENTS THEREOF."

Kenneth R. Reesman
WISCONSIN REGISTERED LAND SURVEYOR

DATE

JOB NUMBER

now cert. sur. 759

11/17/77
77250-A
filed 12-15-77
6-102