

# PLAT OF SURVEY

**PATHFINDER SURVEYING**  
 FORMERLY KOLB LAND CONSULTING  
 929 WILLIAMS STREET LAKE GENEVA, WI. 53147  
 (414) 248-3697

DATE: 10/23/1998

ORDERED BY: CENTURY 21 LARRY HODGES REALTY  
 143 MAIN ST. P.O. BOX 939  
 TWIN LAKES, WISCONSIN 53181

DESCRIPTION: LOT 4 AND THE NORTH 66 FEET OF THE SOUTHERLY  
 132 FEET OF LOT 11 OF MANOR'S ADDITION TO THE  
 VILLAGE OF GENOA CITY, A SUBDIVISION LOCATED IN  
 T1N, R18E, WALWORTH COUNTY, WISCONSIN.

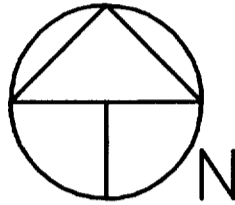

SCALE 1"=30'

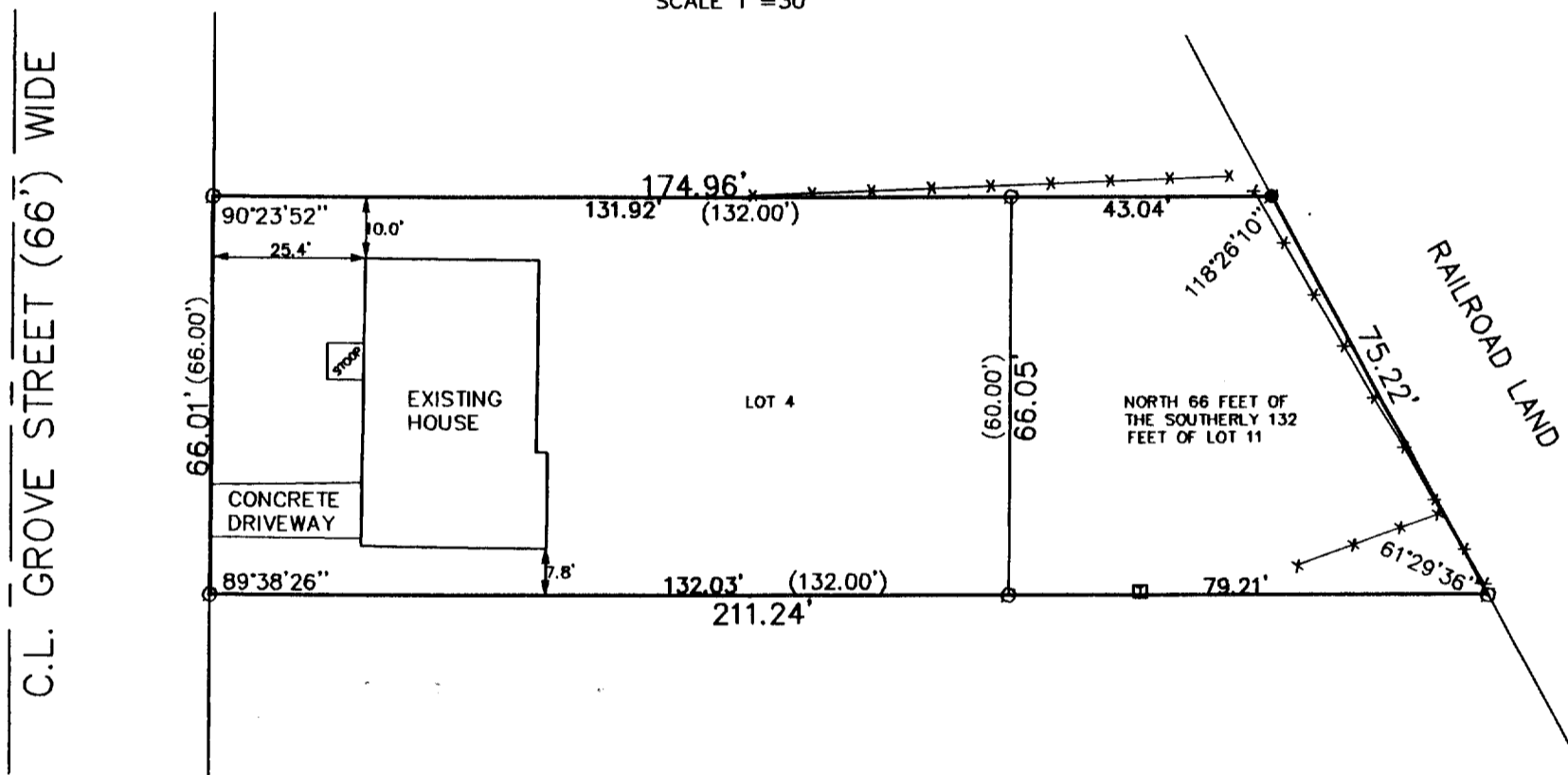

**LEGEND**

- SET IRON PIPE
- FOUND IRON PIPE
- TELEPHONE PEDASTAL
- (XXX) RECORDED AS
- \*— FENCE

THE ABOVE MAP IS A TRUE REPRESENTATION THEREOF AND SHOWS THE SIZE AND LOCATION OF ALL THE PROPERTY, EXTERIOR BOUNDARIES, THE LOCATION OF ALL VISIBLE BOUNDARY FENCES, APPARENT EASEMENTS, ROADWAYS AND VISIBLE ENCROACHMENTS, IF ANY

THIS SURVEY IS MADE FOR THE USE OF THE PRESENT OWNERS OF THE PROPERTY, AND ALSO THOSE WHO PURCHASE, MORTGAGE OR GUARANTEE TITLE THERETO WITHIN ONE (1) YEAR FROM DATE HERETO.

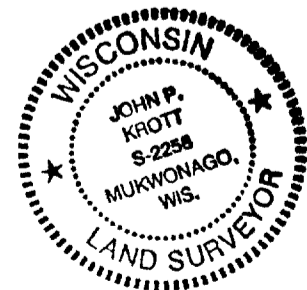
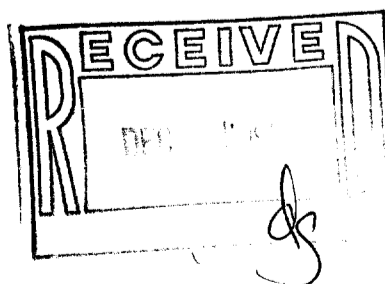

*John P. Krott*  
 JOHN P. KROTT, R.L.S. 2258

NOTE: THIS IS NOT A CERTIFIED COPY UNLESS SEAL IS IN RED.

JOB NUMBER #98209 TM00004

TM-4 006-568