

PLAT OF SURVEY
OF

LOT 2, OF MANOR'S ADDITION TO GENOA CITY, A SUBDIVISION LOCATED IN THE SOUTHEAST 1/4 OF SECTION 35, T. 1 N., R. 18 E. OF THE 4TH P.M., VILLAGE OF GENOA CITY, COUNTY OF WALWORTH, STATE OF WISCONSIN.

FOR: HEDBURG

SCALE 1" = 30'

σ = IRON PIPE STAKE FOUND

+ CROSS FOUND IN CONCRETE

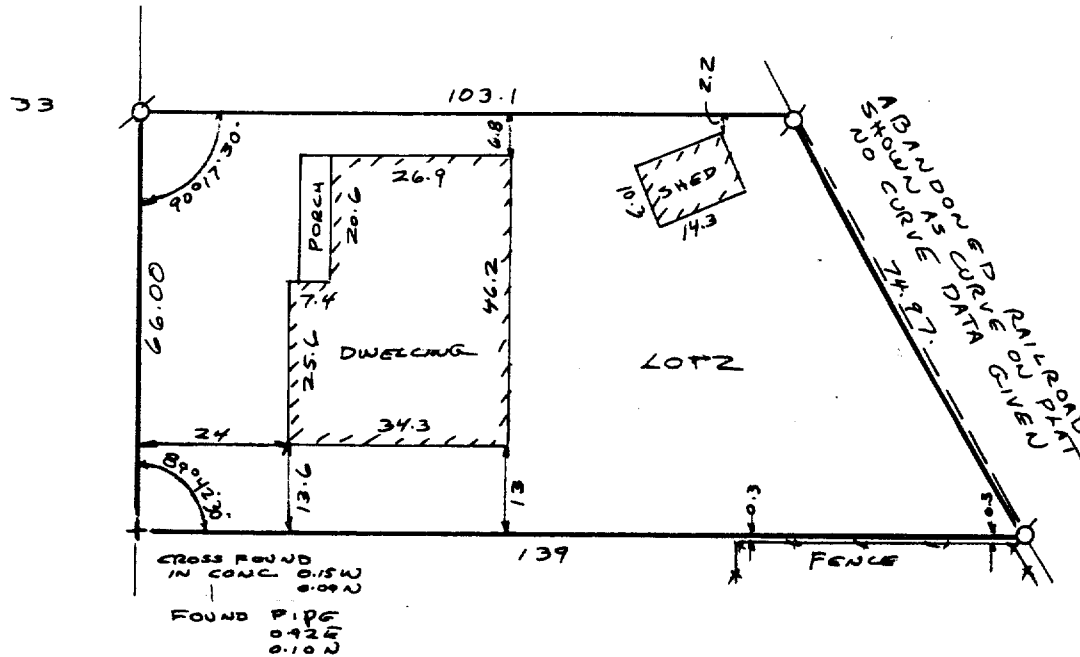
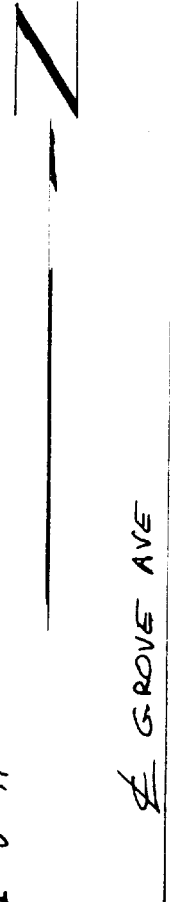
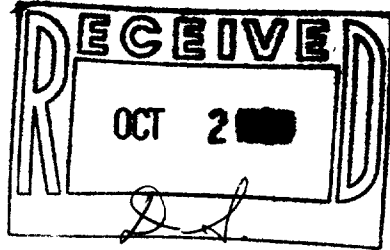

I have surveyed the above-described property, and the map hereon is a true representation thereof and shows the size and location of the property, its exterior boundaries, the location and dimensions of all visible structures thereon, fences, apparent easements and roadways and visible encroachments, if any.

This survey is made for the exclusive use of the present owners of the property, and also those who purchase, mortgage, or guarantee the title thereto, within one year from date hereof.

Dated at Burlington, this 26th day of SEPT, 1927

John F. Degen
 John F. Degen, Land Surveyor S 242
 589 N. Pine St. Burlington, WI 53105

T.M. J.

6-237