

OF LOT 9, OUTLOT 2, AND OUTLOT 3 OF HABREL
 SUBDIVISION, A SUBDIVISION LOCATED IN THE
 SOUTHWEST QUARTER OF THE SOUTHWEST QUARTER
 OF SECTION 36, TOWNSHIP 1 NORTH, RANGE 18 EAST,
 VILLAGE OF GENOA CITY, WALWORTH COUNTY, WISCONSIN.

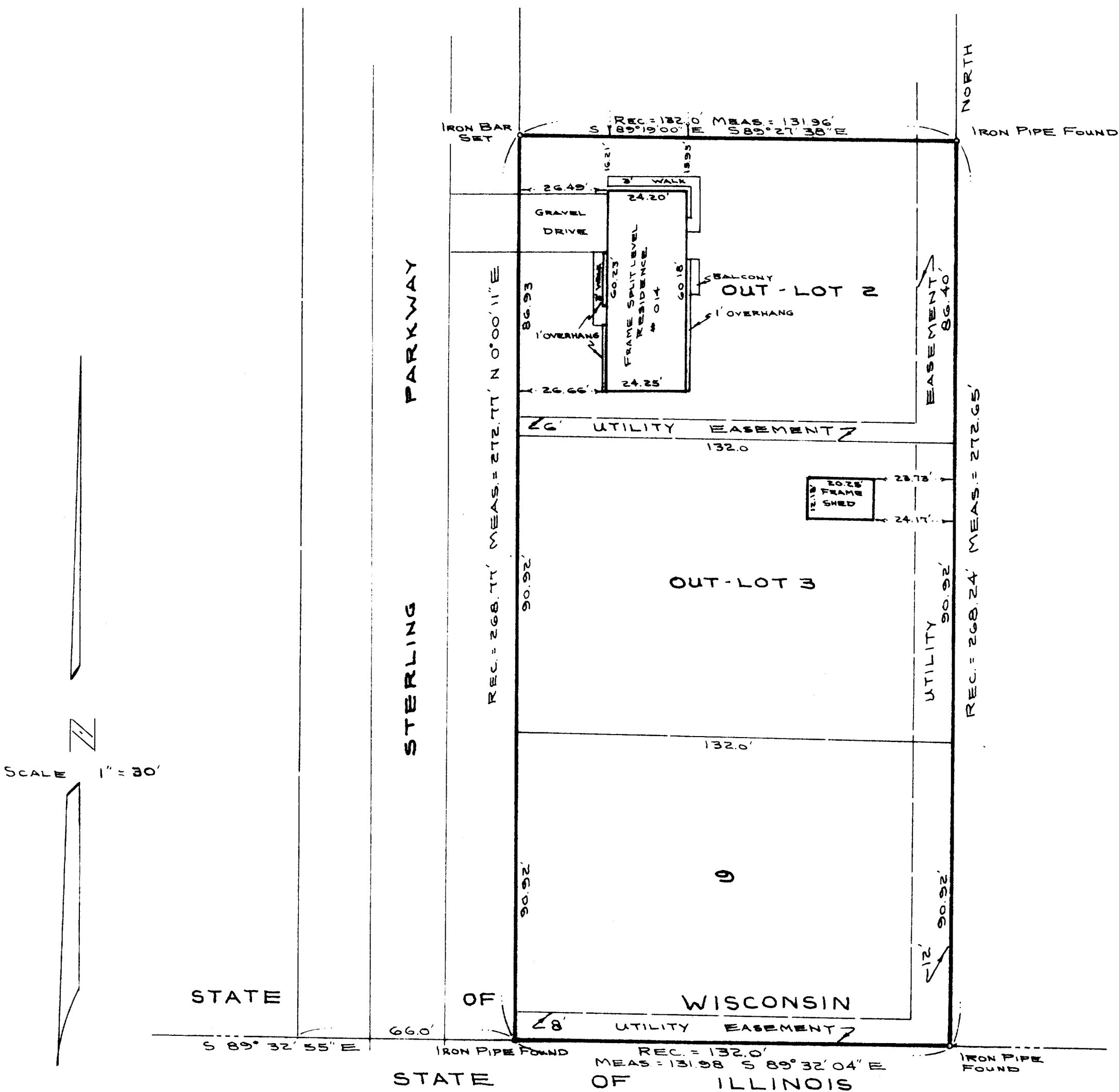

ORDERED BY A. PREJNA
 DATE JULY 2, 1988
 JOB NO. 88-002

I, MARK A. BOLENDER, DO HEREBY CERTIFY
 THAT I HAVE SURVEYED THE PROPERTY
 HEREON DESCRIBED ACCORDING TO THE
 OFFICIAL RECORDS, AND THAT THE PLAT
 HEREON IS A CORRECT REPRESENTATION
 OF THE LOT LINES TO THE BEST OF MY
 KNOWLEDGE AND BELIEF.

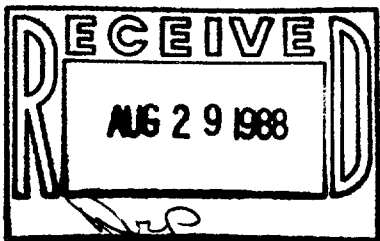

Mark A. Bolender
 MARK A. BOLENDER
 WISCONSIN REGISTERED LAND SURVEYOR, S-1784