

PLAT OF SURVEY

LOT 7 OF HARBEL SUBDIVISION, A SUBDIVISION LOCATED IN THE SOUTHWEST 1/4 OF THE SOUTHWEST 1/4 OF SECTION 36, T. 1 N., R. 18 E OF THE VILLAGE OF GORON CITY, COUNTY OF WAUKESHA, STATE OF WISCONSIN.

FOR: STEINBERG AND OETZGA

SCALE 1" = 30'

σ - IRON PIPE STAKE FOUND.

BEARING DATA IS THAT OF RECORDED PLAT.

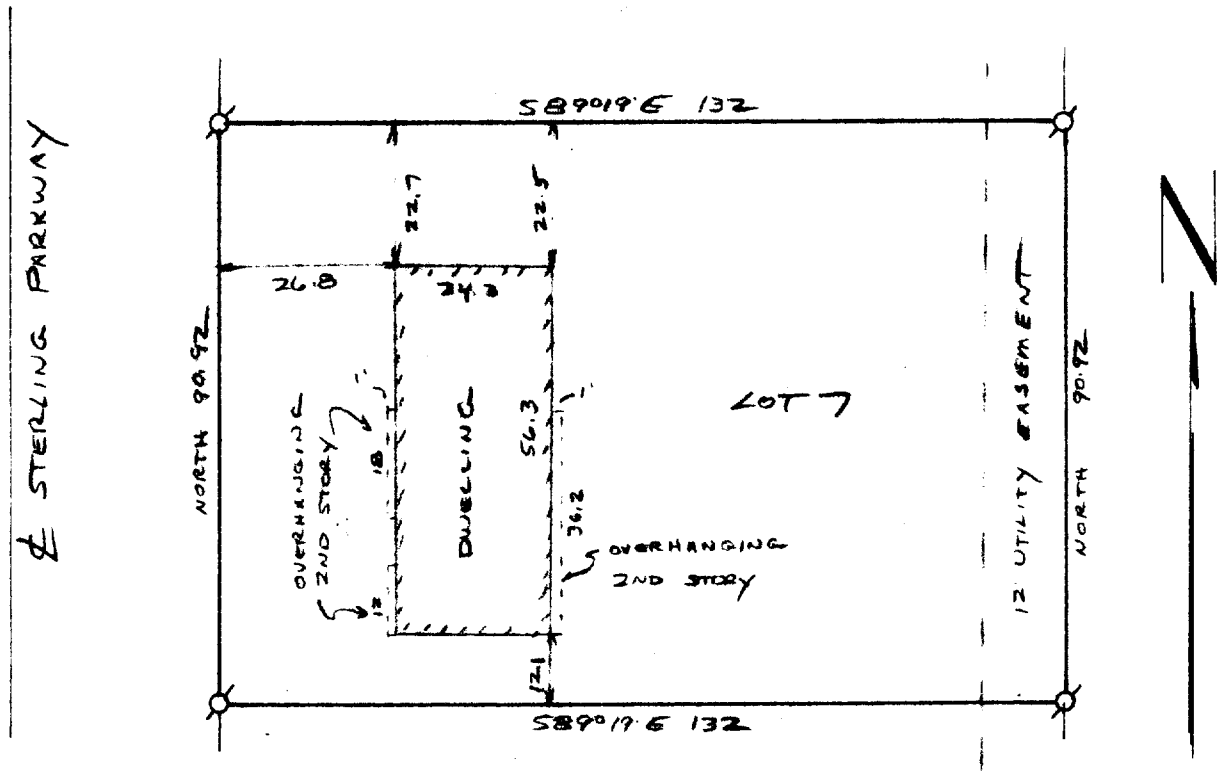
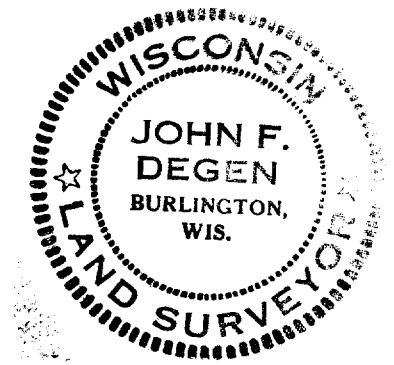
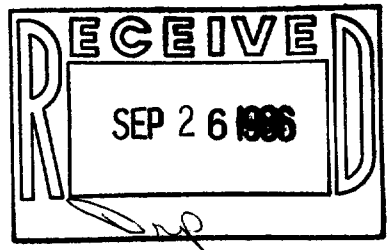

I have surveyed the above-described property and the map hereon is a true representation thereof and shows the size and location of the property, its exterior boundaries, the location and dimensions of all visible structures thereon, fences, apparent easements and roadway and visible encroachments.

This survey is made for the exclusive use of the present owners of the property, and also those who purchase, mortgage, or guarantee the title thereto, within one year from date hereof.

Dated at Burlington, this 4th day of AUGUST, 1986
 John F. Degen
 John F. Degen, Land Surveyor S 242

1-0-0
 TGH-7

6-191