

PLAT OF SURVEY  
OF

LOT 5 AND THE NORTH 1/2 OF LOT 6, MILLER'S ADDITION  
TO GENOA JUNCTION, A SUBDIVISION LOCATED IN THE NORTH  
1/2 OF SECTION 35, T. 1 N., R. 18 E. OF THE 4TH P.M.,  
VILLAGE OF GENOA CITY, COUNTY OF WALWORTH, WISCONSIN.

I HEREBY CERTIFY THAT I HAVE SURVEYED THE LAND DESCRIBED  
ABOVE AND THAT THE PLAT DRAWN HEREON IS A CORRECT  
REPRESENTATION OF SAID SURVEY. I FURTHER CERTIFY THAT  
THE BUILDINGS ON SAID LAND ARE LOCATED AS SHOWN ON THIS PLAT.

*John F. Degen*

RE-SURVEY 11-21-83  
MAY 7, 1963.

JOHN F. DEGEN, WISCONSIN LAND SURVEYOR # 242  
589 N. PINE STREET, BURLINGTON, WISCONSIN.

ST ADDRESS OF SITE  
915 N FREEMAN ST.

SCALE 1" EQUALS 30'

O DENOTES IRON PIPE STAKE

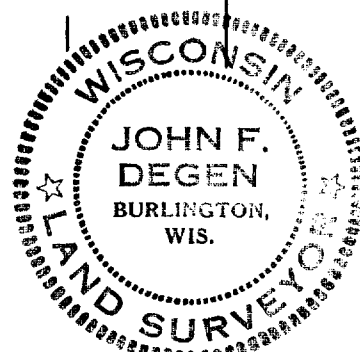
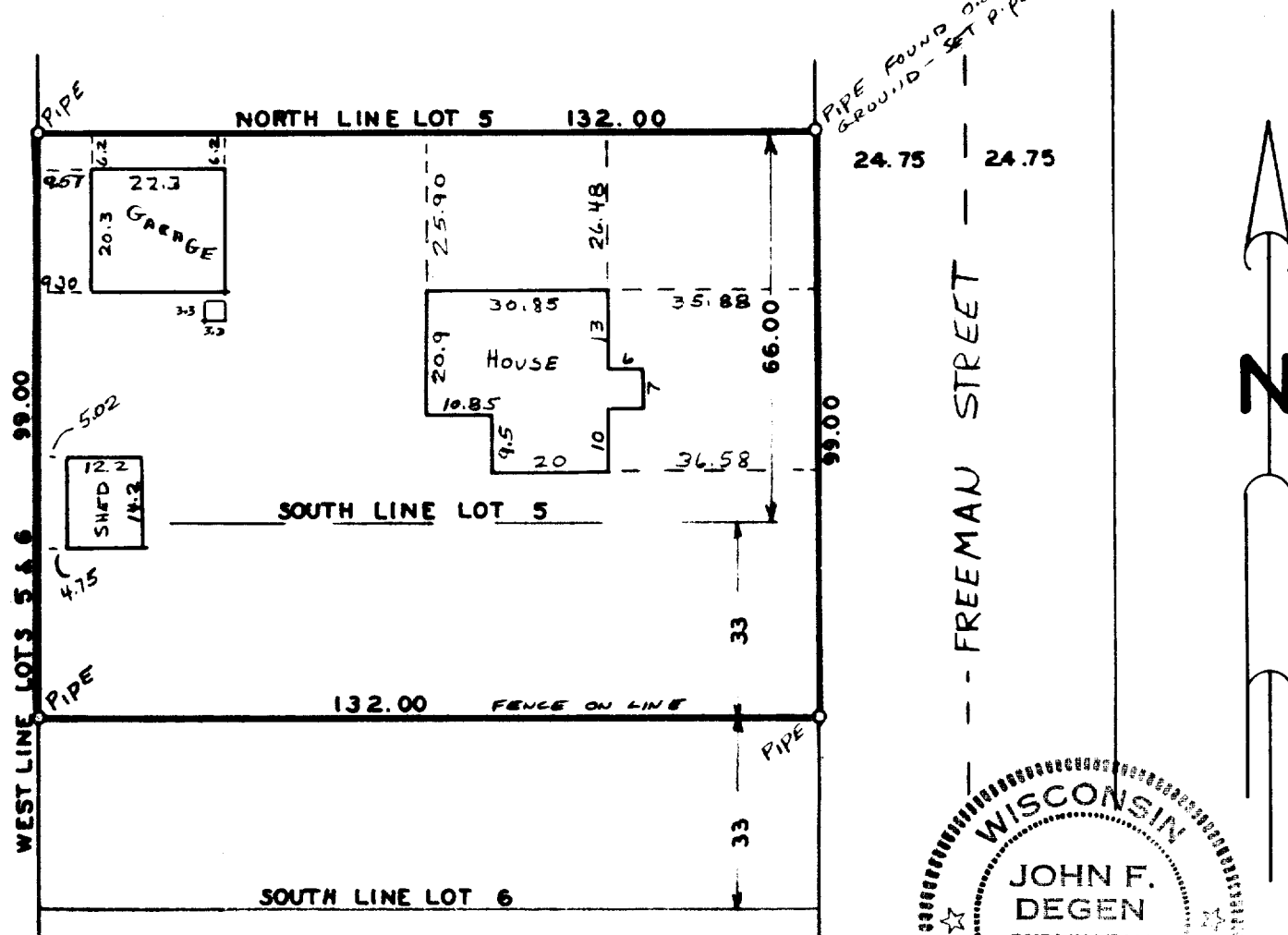

DRAWER I-D

11-21-83  
8-7-83

6-145