

# PLAT OF SURVEY

LOCAL EASEMENTS AS SHOWN ON TITLE

Lot 1 in Spring Grove Survey, being a subdivision in the southeast quarter of the southwest quarter of Section 35, Township 34 North, Range 10 East of the 4th Principal Meridian, according to the Plat thereof recorded January 27, 1927, at document #270970, in Book 11 of Plats, page 21, in Walworth County, Wisconsin.

NOTE: All other Easements & Restrictions as shown on Plat of Subdivision

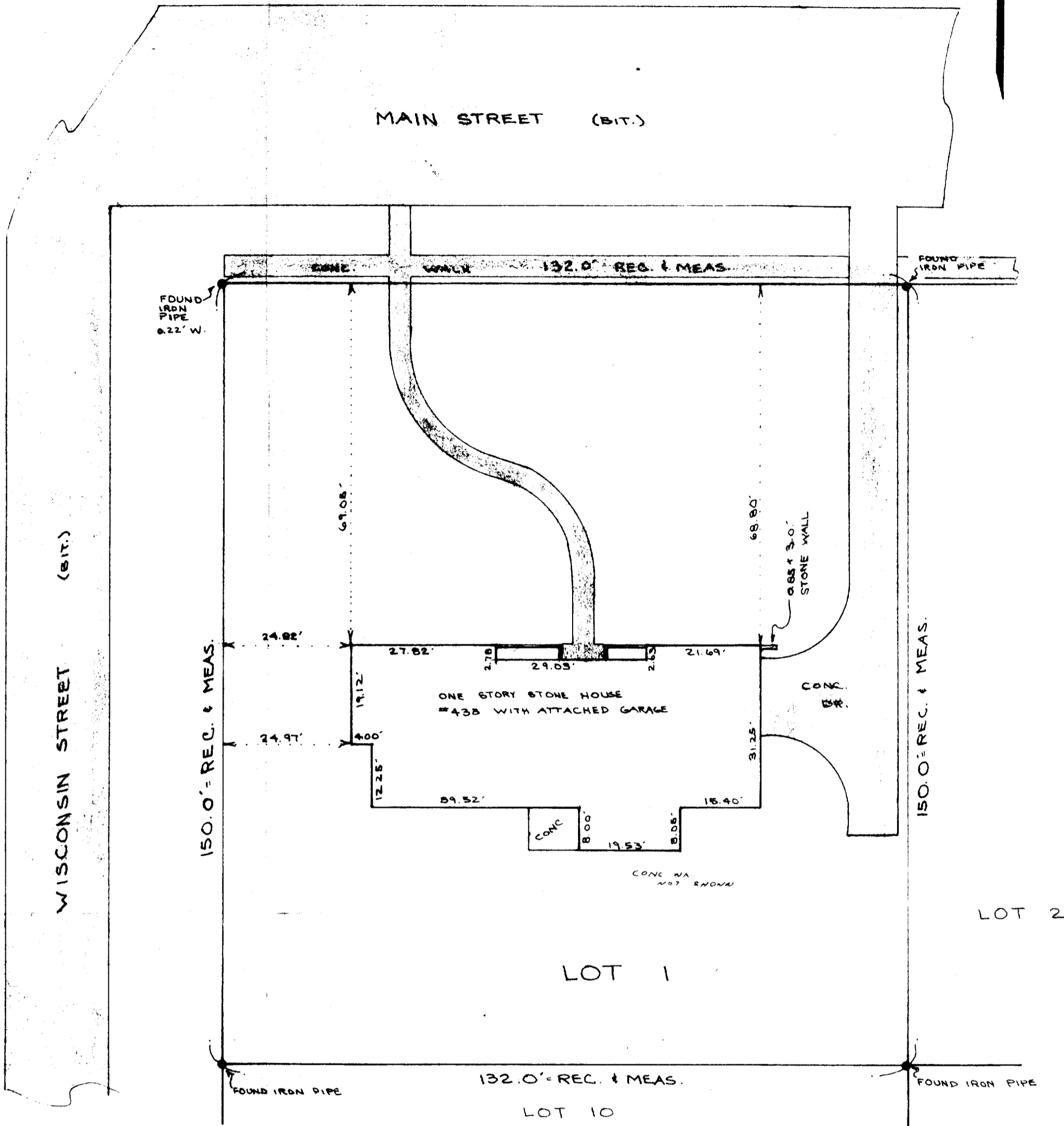

**PLEASE NOTE!**

ALL MEASUREMENTS GIVEN IN FEET AND DECIMAL PARTS THEREOF UNLESS OTHERWISE NOTED.

ALL MEASUREMENTS CORRECTED TO 68° FAHRENHEIT UNLESS OTHERWISE NOTED.

BEFORE BUILDING, COMPARE ALL POINTS AND DIMENSIONS AND IMMEDIATELY REPORT ANY DIFFERENCE.

REFER TO DEED, ABSTRACT, TITLE POLICY, BUILDING COMMISSIONER, AND LOCAL ORDINANCES FOR BUILDING RESTRICTIONS, SET BACK LINES AND EASEMENTS.

STATE OF ILLINOIS  
COUNTY OF LAKE S.S.

I, KENNETH B. WANAGAS, DO HEREBY CERTIFY FOR SPRING GROVE SURVEY THAT I HAVE SURVEYED THE ABOVE DESCRIBED PROPERTY, AS REQUESTED BY AND ONLY FOR DIRECT USE BY LARRY HODGES, AND THAT THE PLAT HEREON DRAWN IS A CORRECT REPRESENTATION OF SAID SURVEY

DATED AT SPRING GROVE, ILLINOIS, THIS 8TH DAY OF NOVEMBER A.D., 1980

Kenneth B. Wanagas

REGISTERED WISCONSIN  
LAND SURVEYOR NO. 1420

BUILDINGS WITHIN THE ABOVE DESCRIBED PROPERTY LOCATED THIS 8TH DAY OF NOVEMBER A.D., 1980

FOR LARRY HODGES

---

ADDRESS OF SURVEY

433 MAIN ST.

## SPRING GROVE SURVEY

REGISTERED LAND SURVEYOR- ILLINOIS & WISCONSIN  
905 BENJAMIN AVENUE  
SPRING GROVE, ILLINOIS 60081  
312/587-8061

ORDER NO. 80183

SCALE 1" = 20'

DATE 11-8-80 DR. DW CHK. KW REV. -

SHEET 1 OF 1