

ABELL SURVEYING & MAPPING

1140 SEQUOIA STREET • DELAVAN, WISCONSIN 53115
262-728-6737

BEARINGS ARE REFERENCED TO THE
RECORDED SUBDIVISION PLAT.



SCALE 1" = 20'

LEGEND

- ⊙ - IRON PIPE FOUND
- △ - UTILITY POLE
- WP - WOOD PORCH
- - UTILITY PED
- () - RECORDED AS

PLAT OF SURVEY OF

LOT 6, ZARNSTORFF ADDITION,
LOCATED IN THE SOUTHEAST 1/4
OF THE SOUTHEAST 1/4 OF SECTION
35, TOWN 1 NORTH, RANGE 18 EAST,
VILLAGE OF GENOA CITY, WALWORTH
COUNTY, WISCONSIN.

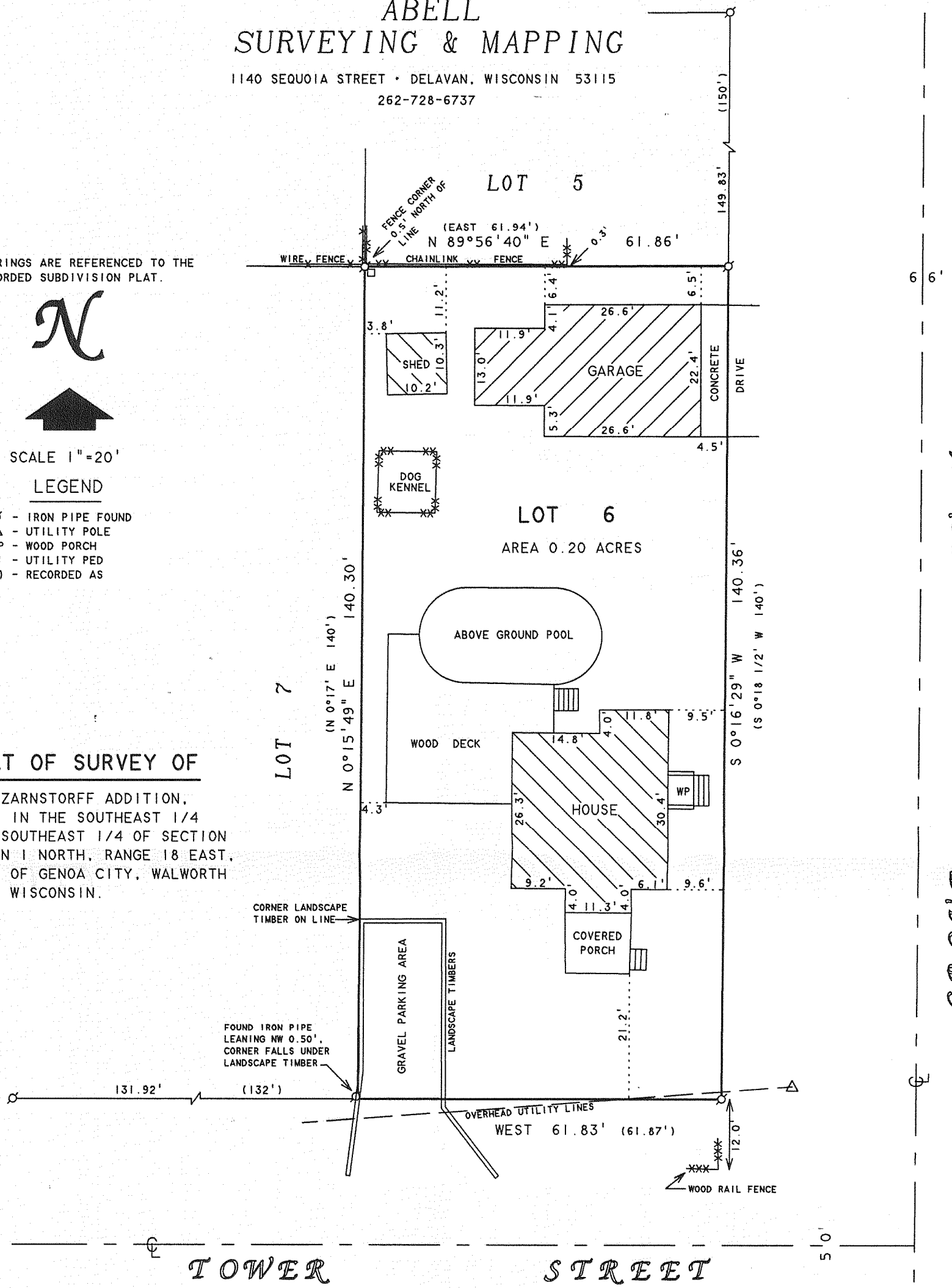

RECEIVED
 OCT 21 2009
 By: *JMF*

I HEREBY CERTIFY THAT I HAVE SURVEYED THE ABOVE DESCRIBED PROPERTY AND THAT THE ABOVE MAP IS A TRUE REPRESENTATION THEREOF AND SHOWS THE SIZE AND LOCATION OF THE PROPERTY, ITS EXTERIOR BOUNDARIES, THE LOCATION OF ALL VISIBLE STRUCTURES AND DIMENSIONS OF ALL PRINCIPAL BUILDINGS THEREON, BOUNDARY FENCES, APPARENT EASEMENTS, ROADWAYS AND VISIBLE ENCROACHMENTS, IF ANY, TO THE BEST OF MY KNOWLEDGE AND BELIEF.

THIS SURVEY IS MADE FOR THE USE OF THE PRESENT OWNERS OF THE PROPERTY, AND ALSO THOSE WHO PURCHASE, MORTGAGE, OR GUARANTEE THE TITLE THERETO WITHIN ONE (1) YEAR FROM DATE HEREON.

David F. Abell
 DAVID F. ABELL
 WISCONSIN REGISTERED LAND SURVEYOR, S-1596

ORDERED BY: JUDINE POTTER
 P.O. BOX 272
 GENOA CITY, WI 53128

September 10, 2009
 DATE: _____ JOB NUMBER - 09035
 NOTE: THIS IS NOT A CERTIFIED COPY UNLESS SEALED.

TSE-6

006-1273-1530