

# PLAT OF SURVEY OF

Lot 9, Outlot 2, and Outlot 3 of HABREL SUBDIVISION, a subdivision located in the Southwest Quarter of the Southwest Quarter of Section 36, Township 1 North, Range 18 East of the 4th Principle Meridian, Village of Genoa City, Walworth County, Wisconsin.

ALONG with a perpetual easement for DRAINAGE PURPOSES, over, under and across Outlot 2 described as follows: The south 10.00 feet of said Outlot 2 east of the west 25.00 feet and said easement widening to a point on the west line of said Outlot 2 being 20.00 feet north of the southwest corner of said Outlot 2.

Above Drainage Easement is to be included as a deed restriction and is not presently been recorded as such. Refer to recorded deeds dated after the date of this Plat Of Survey.

Tax Key No.: TGH 00011

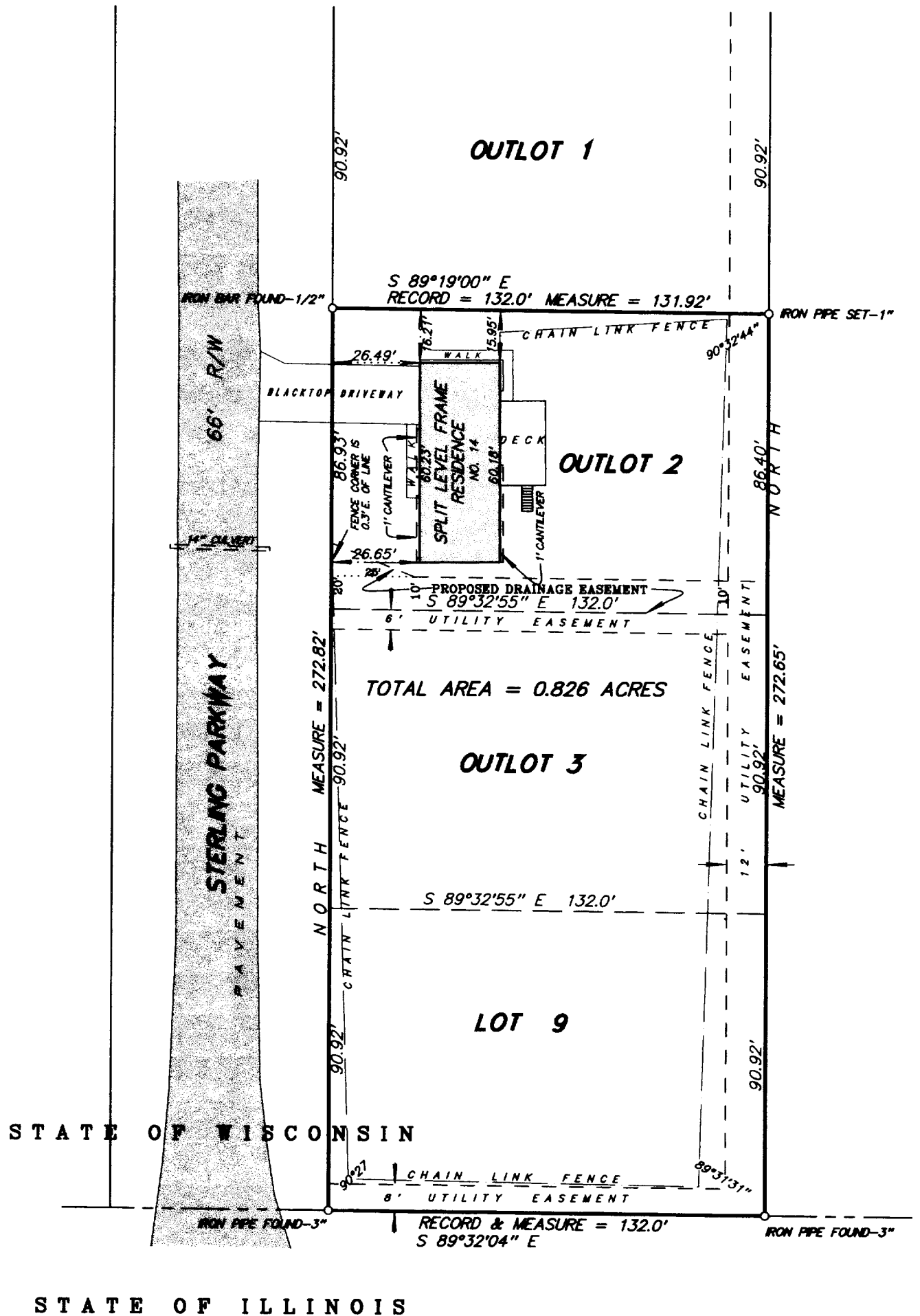

SCALE 1 inch = 40 feet  
ORDERED BY D. Laurine / Sundial Development  
JOB NO. 0 4 0 9 9

I hereby certify that I have surveyed the above described property and the above plat is a true representation thereof and shows the size and location of the property, its exterior boundaries, the location and dimensions of all visible structures thereon, boundary fences, apparent easements and roadways and visible encroachments, if any.

This survey is made for the exclusive use of the present owners of the property, and also those who purchase, mortgage, or guarantee the title thereto within one year from the date hereof.

Dated at Bassett, Wisconsin this \_\_\_\_\_ day of \_\_\_\_\_ 2004.

Mark A. Bolender  
Wisconsin Registered Land Surveyor S - 1784

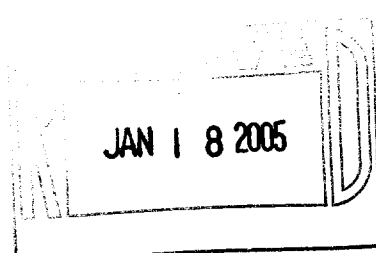

TGH-9  
TGH-11  
TGH-12

006-1204