

KOLB LAND CONSULTING, INC.
LAND SURVEYING • SUBDIVIDING • LAND PLANNING

929 WILLIAMS STREET

LAKE GENEVA, WISCONSIN 53147

414-248-3697



SCALE: 1" = 40'

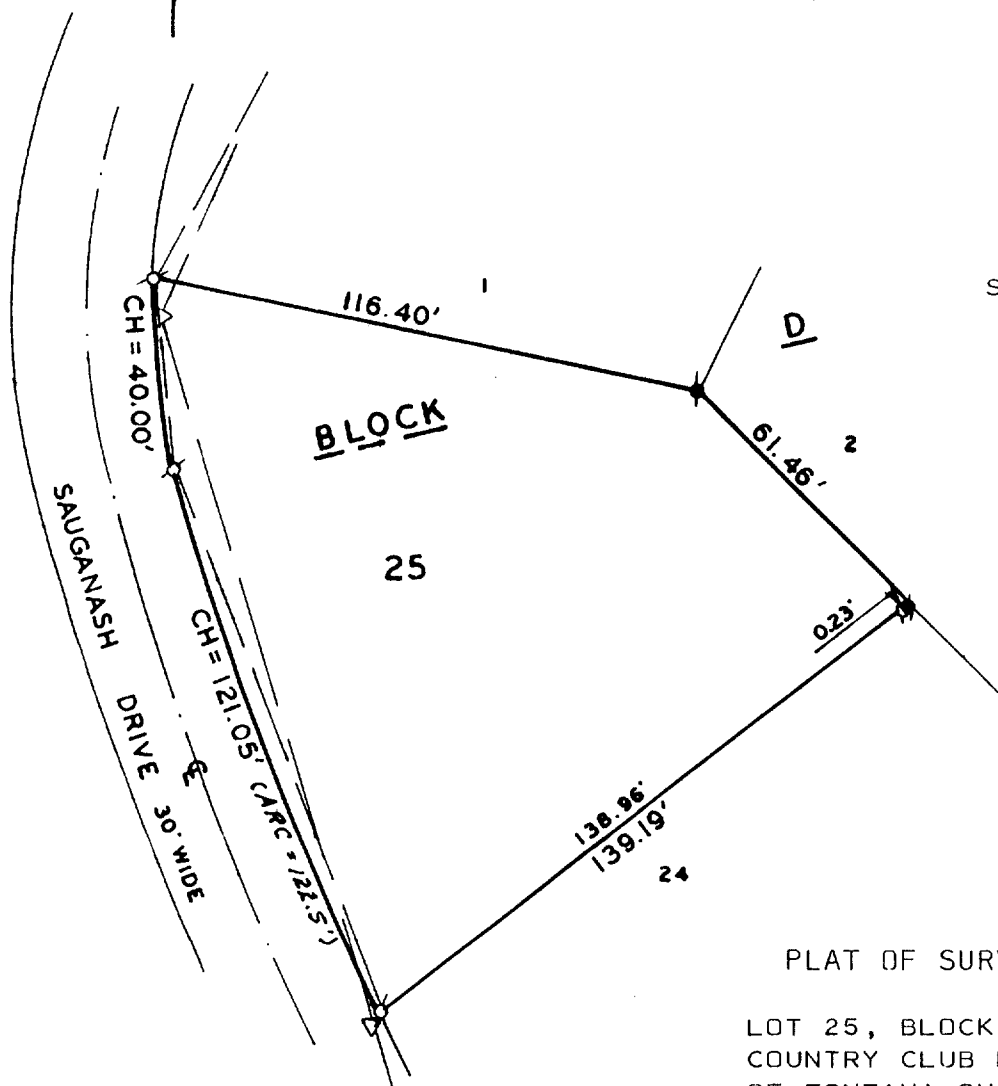

LEGEND

- Ø - IRON PIPE FOUND
- - CONC. MONUMENT FOUND
- Δ - UTILITY POLE
- - OVERHEAD UTILITY LINE
- () - AS RECORDED

ORDERED BY: JOSEPH JUAQUIN *
THE RAULAND AGENCY
118 KENOSHA STREET
WALWORTH, WI. 53184

PLAT OF SURVEY OF

LOT 25, BLOCK D, UNIT 3 OF
COUNTRY CLUB ESTATES, VILLAGE
OF FONTANA-ON-GENEVA LAKE,
WALWORTH COUNTY, WISCONSIN.

I, HAROLD H. KOLB, DO HEREBY CERTIFY
THAT I HAVE SURVEYED THE PROPERTY
HEREON DESCRIBED ACCORDING TO THE
OFFICIAL RECORDS AND THAT THE PLAT
HEREON IS A CORRECT REPRESENTATION
OF THE LOT LINES TO THE BEST OF MY
KNOWLEDGE AND BELIEF.
SURVEY NOT VALID UNLESS SURVEYOR'S
SIGNATURE IS IN RED.

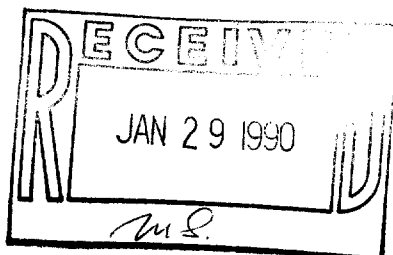

HAROLD H. KOLB

WISCONSIN REGISTERED LAND SURVEYOR, S-187

DATE JUNE 29, 1989

REVISED

REVISED

EC03-77

F-104

5-976