

KOLB LAND CONSULTING, INC.
 LAND SURVEYING • SUBDIVIDING • LAND PLANNING

929 WILLIAMS STREET LAKE GENEVA, WISCONSIN 53147 414-248-3697

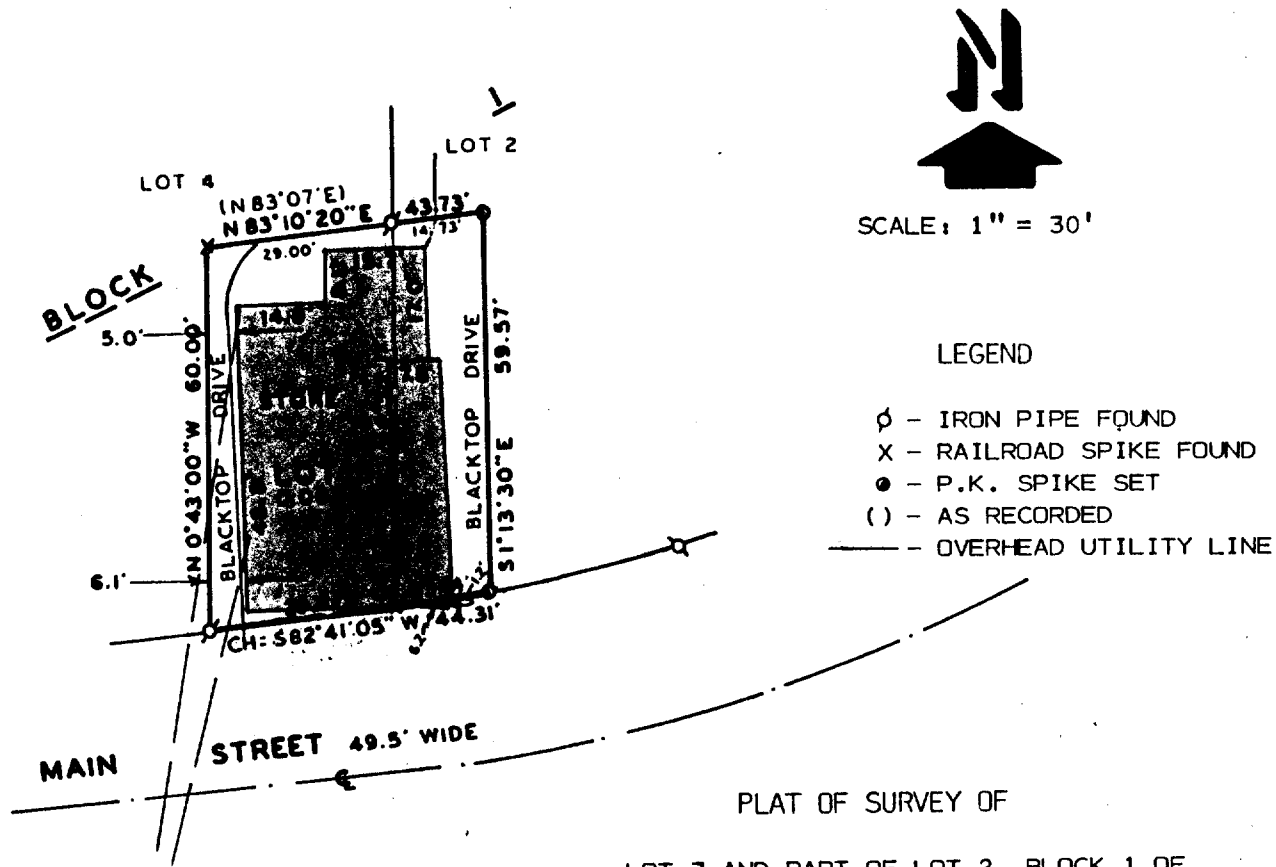

ORDERED BY: TIMOTHY DUGGAN
 21379 OLD BARN LANE
 LAKE ZURICH, IL. 60047

NOTE: THIS IS A LOT LINE ADJUSTMENT
 NOTE: THE WEST LINE OF LOT 3 IS
 ASSUMED N 0°43'W AS SHOWN ON
 EXISTING RECORDS.

I HEREBY CERTIFY THAT I HAVE SURVEYED THE ABOVE DESCRIBED PROPERTY AND THAT THE ABOVE MAP IS A TRUE REPRESENTATION THEREOF AND SHOWS THE SIZE AND LOCATION OF THE PROPERTY, ITS EXTERIOR BOUNDARIES, THE LOCATION OF ALL VISIBLE STRUCTURES AND DIMENSIONS OF ALL PRINCIPAL BUILDINGS THEREON, BOUNDARY FENCES, APPARENT EASEMENTS, ROADWAYS AND VISIBLE ENCROACHMENTS, IF ANY, TO THE BEST OF MY KNOWLEDGE AND BELIEF.
 THIS SURVEY IS MADE FOR THE USE OF THE PRESENT OWNERS OF THE PROPERTY AND ALSO THOSE WHO PURCHASE, MORTGAGE OR GUARANTEE THE TITLE THERETO WITHIN ONE (1) YEAR FROM DATE HEREOF.
 SURVEY NOT VALID UNLESS SURVEYOR'S SIGNATURE IS IN RED.

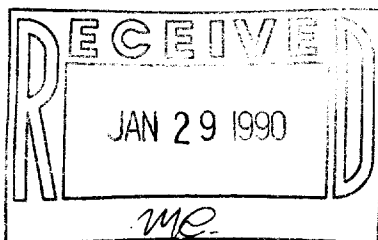

 HAROLD H. KOLB
 WISCONSIN REGISTERED LAND SURVEYOR, S-187
 DATE MARCH 15, 1989
 REVISED _____
 REVISED _____

5-994

SHEET 2 OF 2 SHEETS

KOLB LAND CONSULTING, INC.
LAND SURVEYING • SUBDIVIDING • LAND PLANNING

HAROLD H. KOLB, RLS • 929 WILLIAMS, LAKE GENEVA, WI 53147 • 414-248-3697

DESCRIPTION OF:

ALL OF LOT 3, C.L. DOUGLAS SUBDIVISION, VILLAGE OF FONTANA-ON-GENEVA LAKE, WALWORTH COUNTY, WISCONSIN AND PART OF LOT 2 OF SAID SUBDIVISION DESCRIBED AS FOLLOWS:

BEGINNING AT THE SOUTHWEST CORNER OF SAID LOT 2;
THENCE N 0°36'00" W 60.10 FEET;
THENCE N 83°10'20" E 14.73 FEET;
THENCE S 1°13'30" E 59.57 FEET;
THENCE 15.44 FEET ALONG THE ARC OF A 676.18 FOOT RADIUS CURVE TO THE RIGHT, THE CHORD OF WHICH BEARS S 81°27'40" W 15.44 FEET TO THE PLACE OF BEGINNING.

5-994